

YOU BRING LIFE TO YOUR HOME.

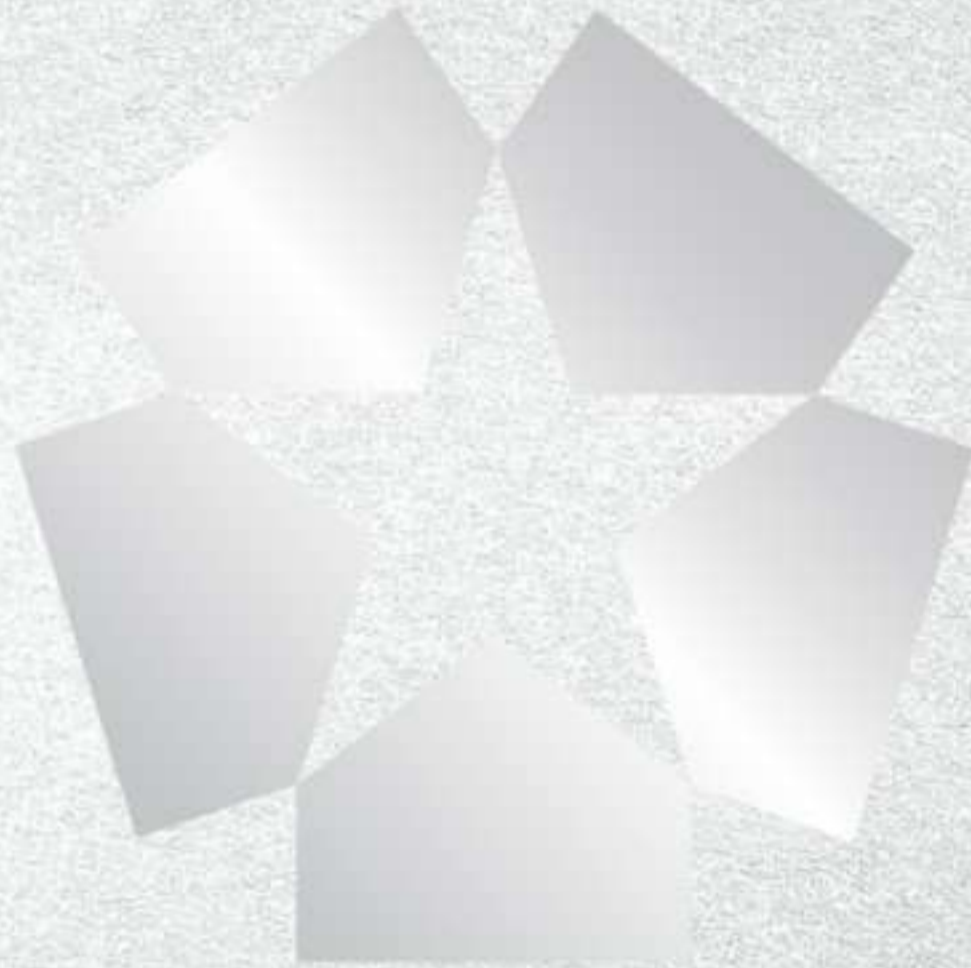

SO YOUR HOME CAN
REFLECT WHO YOU ARE.

THE 1MM
LOOKBOOK
2024

Introducing the CenturyLaminates LookBook 2024-25, with designs that are
sure to become the heart of your home.

PRESENTING
HEARTROOMS

Do your homes shape you or do you shape your homes? Perhaps, it's a little
of both. Who you are is created by your environment. While your personality,
imagination and unique tastes create your home.

Every room is a piece of your heart – every room a HeartRoom.



WHY CENTURYLAMINATES?



10-Year Warranty



Uniform Sanding



Colour Fastness



ViroKill Technology



Fire-Retardant
Grade 2 Conformant



Carpenter-Friendly



GreenGuard Gold &
FSC Certification*



Latest
International Range



Precision & Consistency
with Imported Plates



Available All Over India



It's true - the shaping of a home can be challenging sometimes. Don't worry, though – we're here to help.

In fact, the **CenturyLaminates LookBook 2024** contains helpful innovations to make your decision-making as convenient as possible.

Will the laminates you choose suit your home, furniture and interiors?

That's where the innovative **EasyView** comes in, with stencilled drawings that help you preview your entire room.

What colours do you choose?

With **Colour MatchMaker**, create your own combinations and make easy decisions.

What will the sheets look like in full?

To help you with that, our **Booklets** make sizing decisions child's play.

COLOUR MATCHMAKER

“I LIKE THIS SHADE.
AND ALSO THAT ONE.
BUT WILL
THEY GO
TOGETHER?”

This swivel based Colour MatchMaker is a boon when trying to make up your mind. Simply place a swatch you like alongside any of the other shades and textures in our vast collection – and you can see for yourself how your dream interiors will look.

EASYVIEW

“HOW DO I SEE
WHAT MY FINISHED
ROOM WILL LOOK LIKE
BEFORE FINISHING
THE ROOM?”

Step 1

Slide out the EasyView card



Step 2

Place on preferred laminate sheet
Adjust to preview

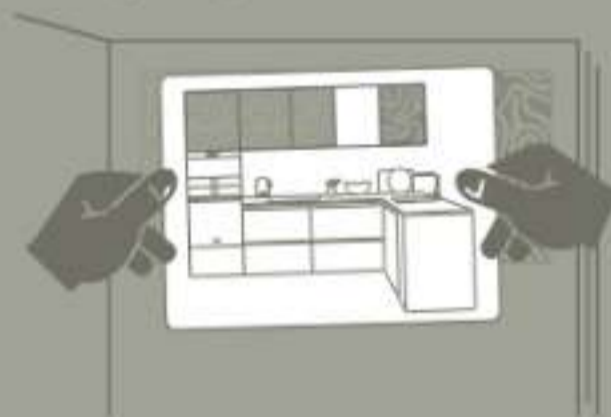

EasyView is a simple way of getting a preview of your finished room with no hassle at all. The see-through room illustrations fit comfortably on any laminate you may like in LookBook '24. Just place it on top of any laminate and discover how gorgeous your room would look once completed.

EasyView has been created to help you visualise CenturyLaminates trending designs in your own space.

Do explore using EasyView along with Colour MatchMaker to visualise how your selected designs will enhance your spaces.



STONE-EDGE



Scan the QR code to view application images

WHEN A QUIET
STRENGTH FILLS
YOUR HOME,
EVERY RELATIONSHIP IS
ROCK STEADY.

Don't stone facades always fill you with awe and wonder? Majestic, strong and subtly striking, with textures and designs that flow like emotions in motion. It's what makes your home strong. It is this quiet strength that our Stone-Edge collection reflects. It's more than design, it's strength by design.



Calacatta Marble | 5847 SL 



Onyx | 5891 SL 



Moonlight Marble | 5845 SL 

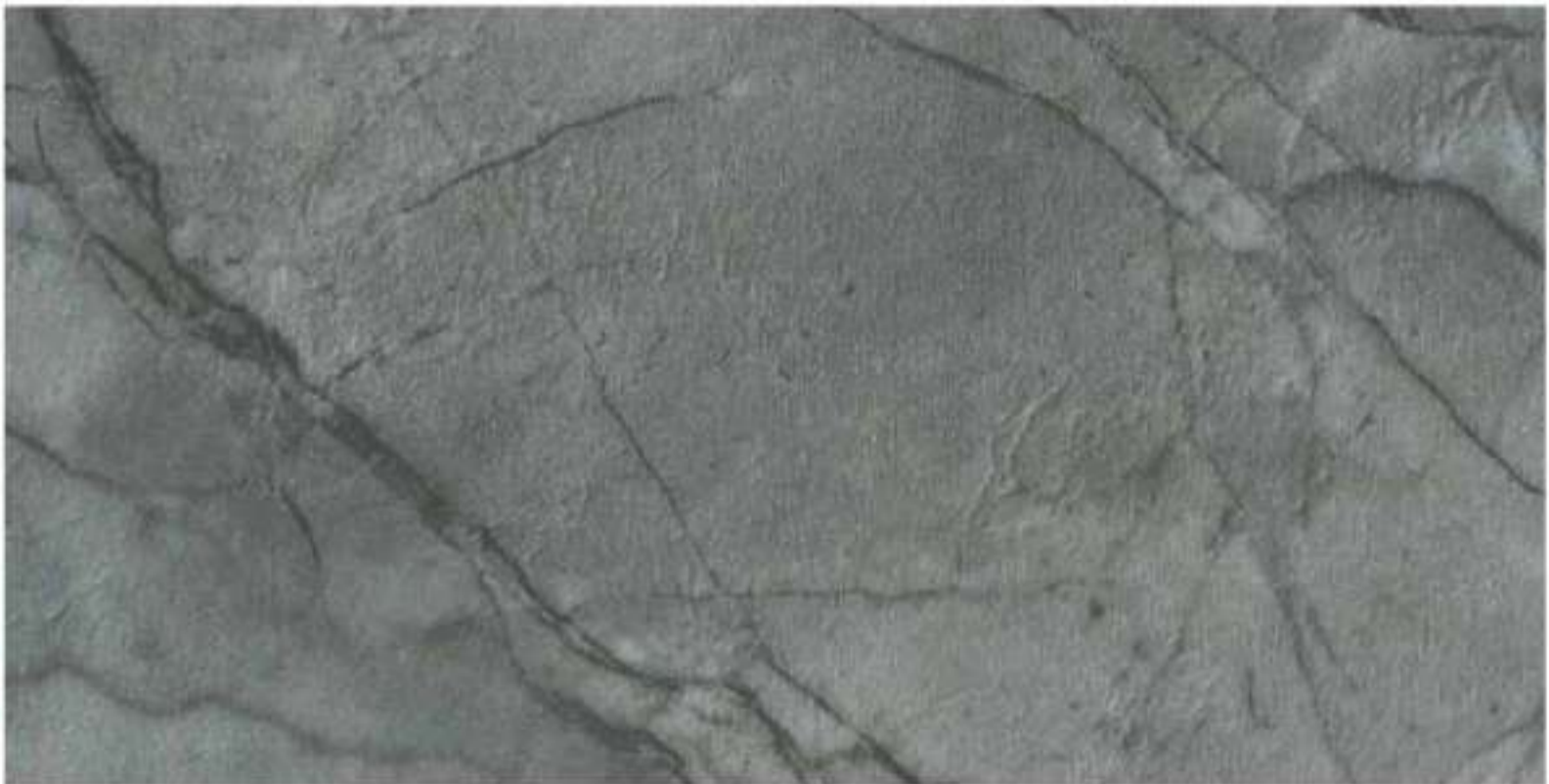



Royal Marble | 5846 SL 



Sagrada Marble | 3852 SL 



Gothic Marble | 3853 SL 

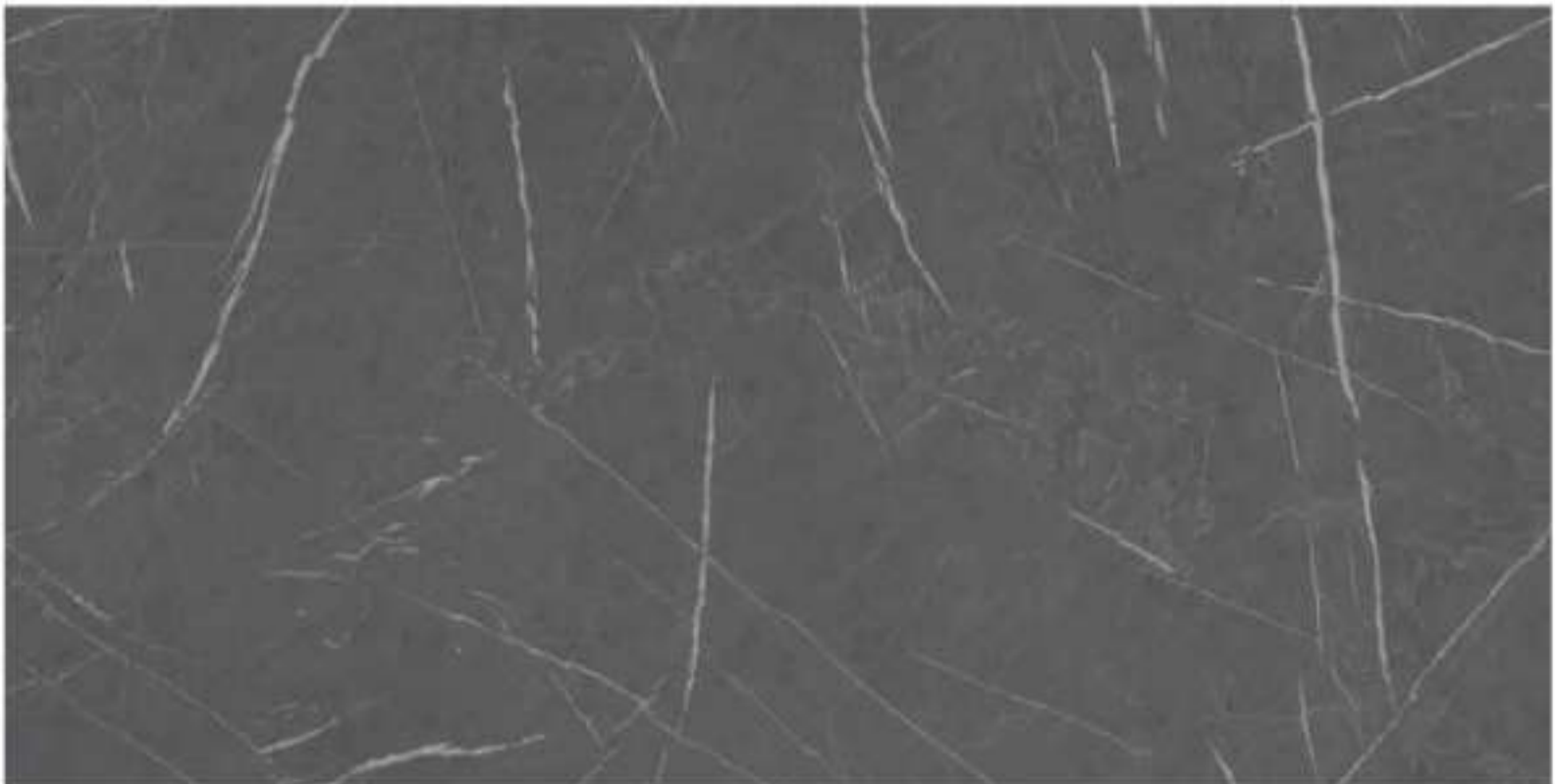



Saturno Marble | 5848 SL 



Khabi Tiles | 5881 SL 





Vintage Stone | 5836 SL 



Bark Stone | 3836 SL 



Rustic Stone | 5837 SL 





Arctic Blue | 3245 80 

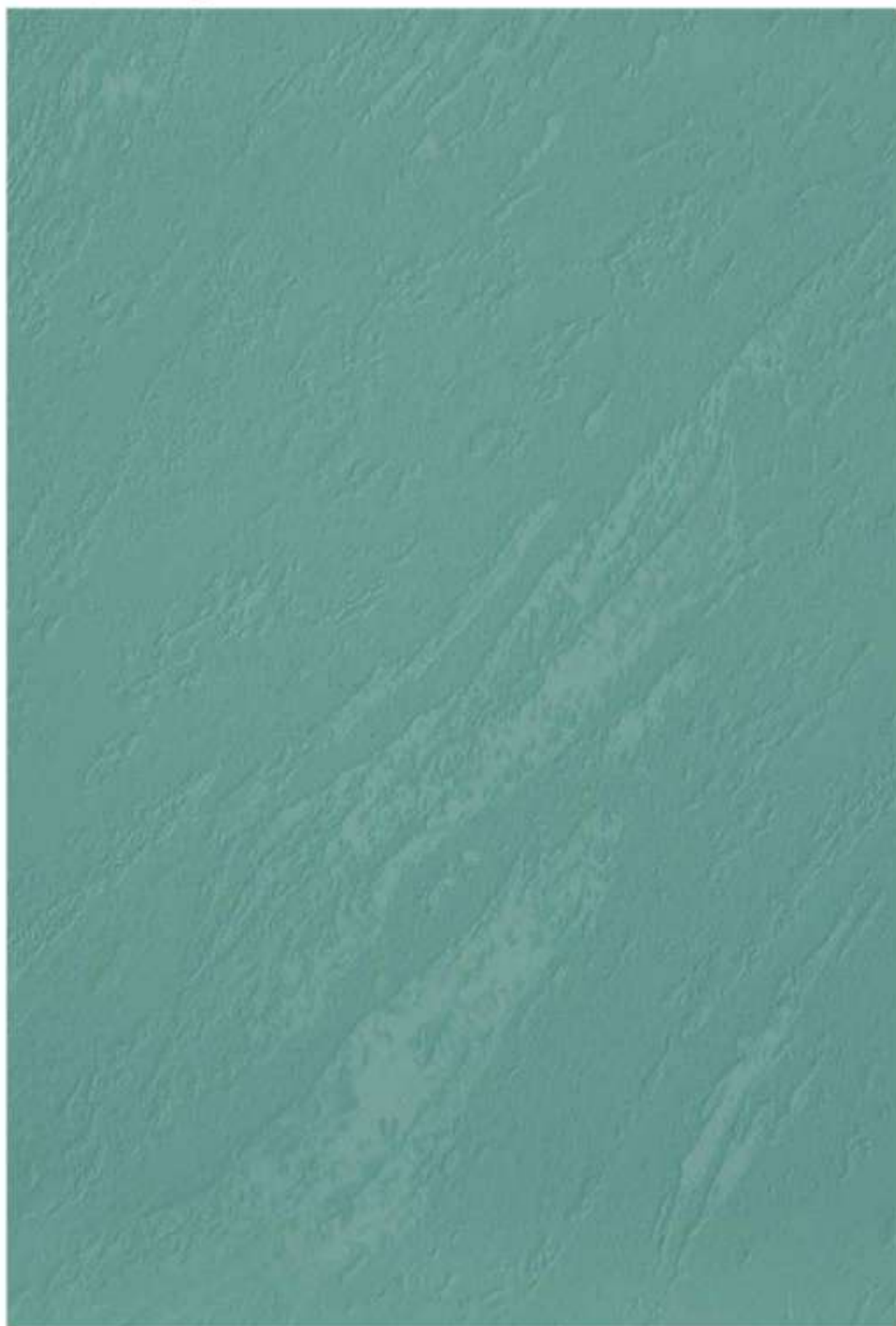

Beige | 163 S0 



Maddy Mushroom | 172 S0 



Punch | 153 S0 



Frosty White | 111 S0 



White Marble | 3846 S0 

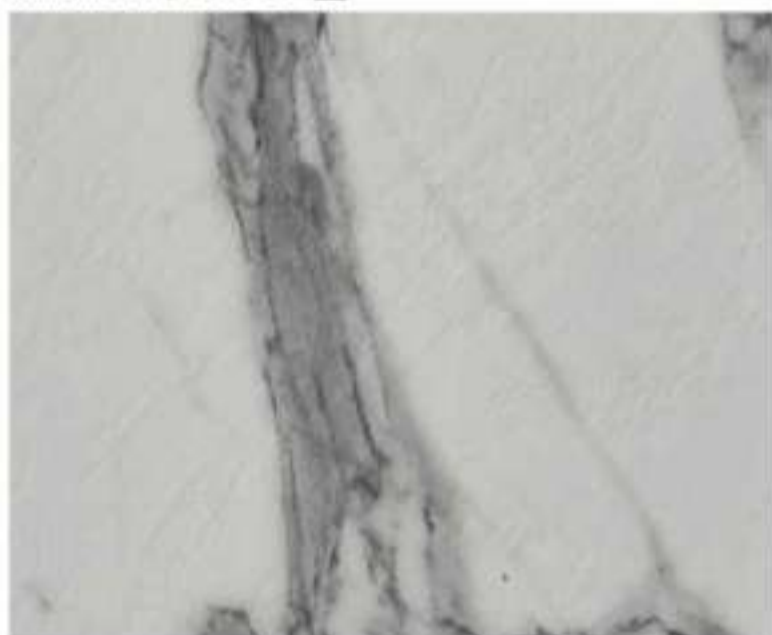

Black | 293 S0 

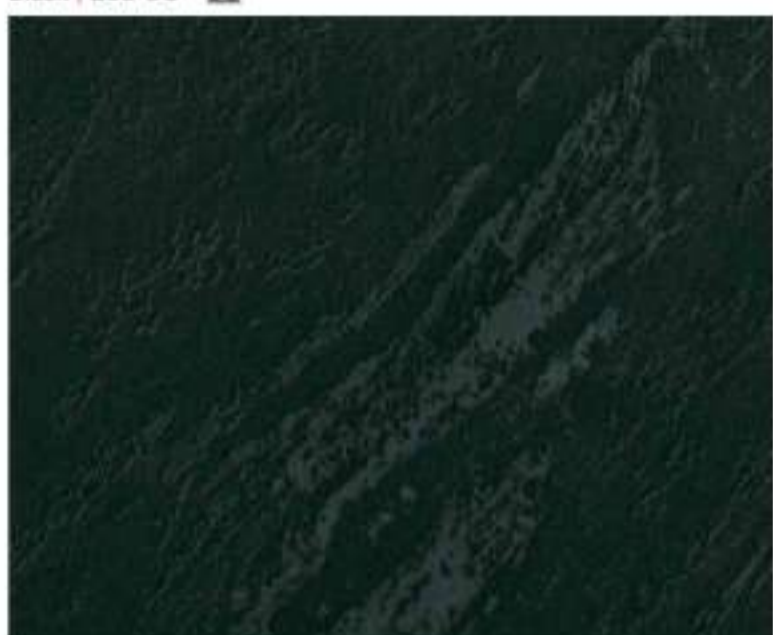

Shorea Mahogany | 3961 S0   



Gothic Grey | 224 S0 



PREMIUM TEXTURES



Scan the QR code to view application images

SOME SET UP
A HOME;
OTHERS SET
A TREND.

Our Premium Textures collection is the embodiment of the style that makes your home the talk of the town. It's what makes your visitors ask for a tour...before they try to imitate it. But true style can't be imitated; it can only be created.



Classy Wine | 3142 GC 

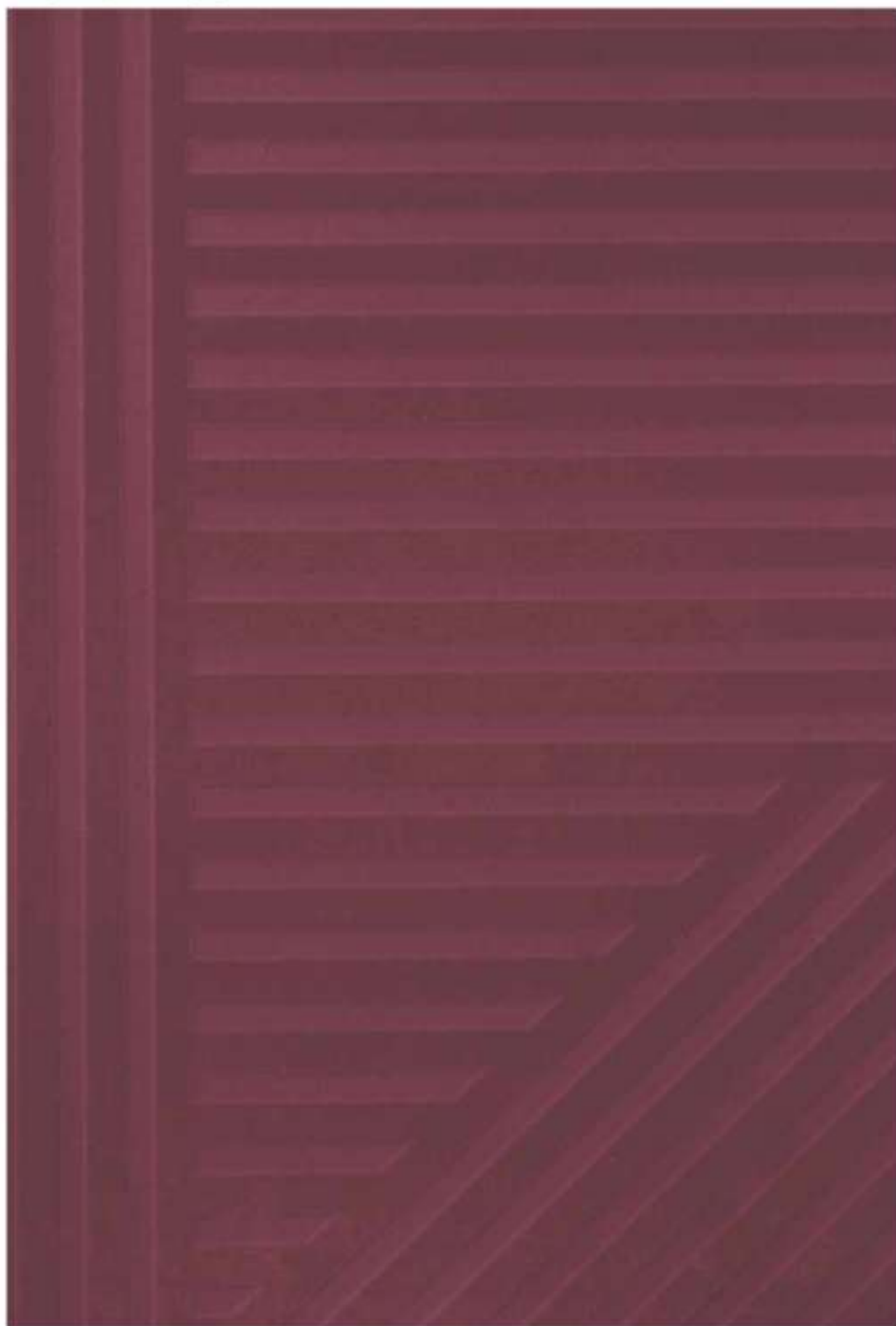

Smoke Green | 3284 GC 



Emerald Green | 3285 GC 



Frosty White | 111 GC 



Silica Grey | 3238 GC 



Brazilian Sand | 168 GC 



Pebble Ivory | 131 GC 



Black | 293 GC 



Mudpie | 3171 GC 





Classy Wine | 3142 RA 

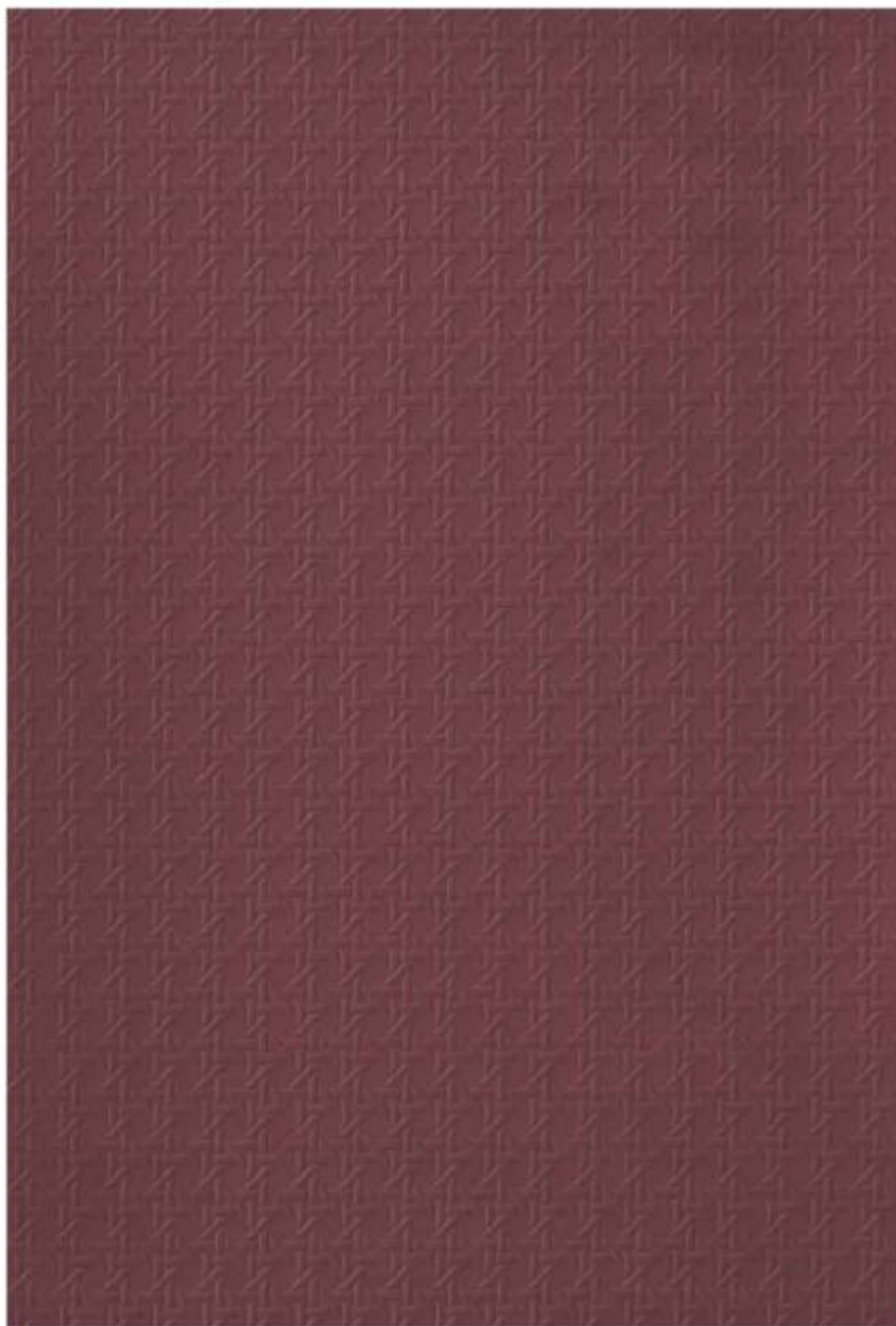

NEW



Arctic Blue | 3245 RA 



Flint | 3246 RA 



Punch | 153 RA 



Taupe | 158 RA 



Silica Grey | 3238 RA 



Black | 293 RA 



Light Beige | 161 RA 



Brazilian Sand | 168 RA 



Gothic Marble | 3853 LV 



Sierra Marble | 3854 LV 



Sagrada Marble | 3852 LV 



Harley Reyra | 94846 LV  



Flint | 3246 LV 



Arctic Blue | 3245 LV 

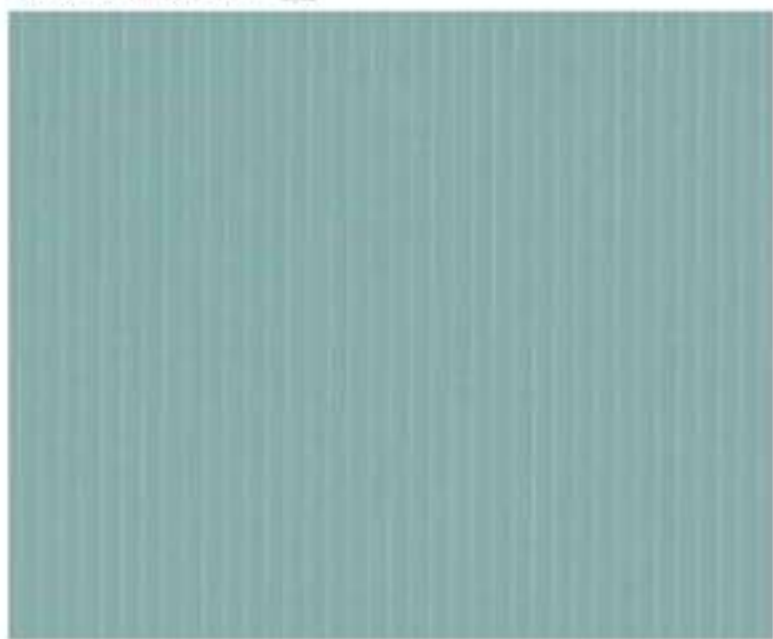

Rose Pink | 152 LV 



Frosty White | 111 LV 



Black | 293 LV 

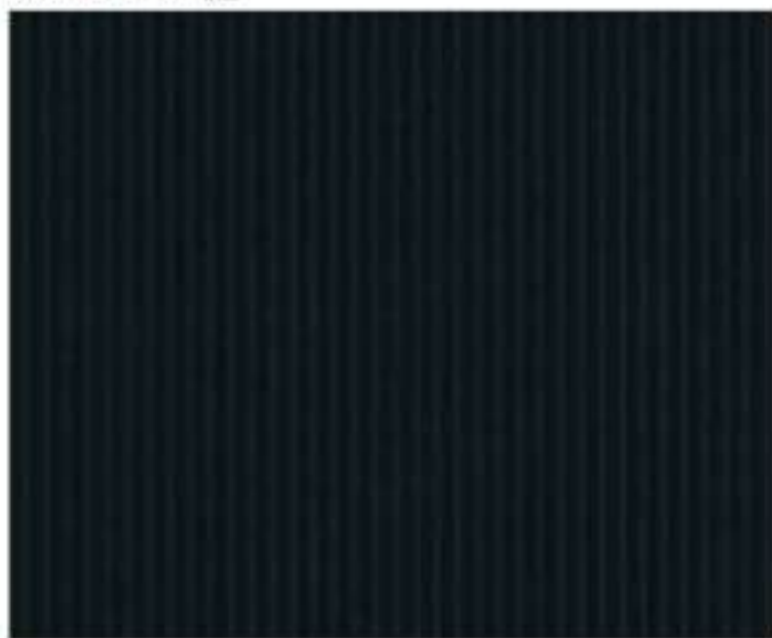

Brazilian Sand | 168 LV 



Indiana Hickory | 4517 LV 



Jackson Hickory | 4516 LV 





Nature Ash | 2593 NP 



Iseda Ash | 2592 NP ▲



Narava Ash | 2594 NP ▲



Piroda Ash | 2595 NP ▲



Chikhali Ash | 2591 NP ▲



Chikhali Walnut | 2416 NP ▲



Nature Walnut | 2417 NP ▲



Iseda Oak | 2388 NP ▲



Chikhali Oak | 2386 NP ▲



LUCIDA



Scan the QR code to view application images

WHEN YOU
SHINE AT
HOME,
YOU SHINE
EVERYWHERE.

A little bit of reflective gloss always spreads joy. This collection is about glowing personalities, the glint in your eye. And, being stain-free, rest assured nothing can dim your shine.

LUCIDA ADVANTAGES

Often, one has to compromise on aesthetics when looking for functionality...or vice versa.

Not with our Lucida collection. Whether at home or at the workplace, Lucida Premium Gloss Laminates are designed to look stunning while remaining resistant to scuff and abrasion. Sturdy, long-lasting and stylish, you can choose from wood, marble or stone appearances that bring a mirror-like shine to any space.



GLOSSIEST
LAMINATES



LONGEST
LASTING GLOSS



ABRASION
RESISTANT



SCUFF
RESISTANT



IMPACT
RESISTANT



WIDE
RANGE



MARK
RESISTANT



STAIN
RESISTANT



HEAT
RESISTANT



COLOUR
FASTNESS

Classy Wine | 3142 LU

MATCHING REHAU EDGE BAND-110145*



Rose Pink | 152 LU



MATCHING REHAU EDGE BAND-112345*

Punch | 153 LU



MATCHING REHAU EDGE BAND-112344*

Flint | 3246 LU



MATCHING REHAU EDGE BAND-112340*

Arctic Blue | 3245 LU



MATCHING REHAU EDGE BAND-112340*

Phiroja Blue | 255 LU



MATCHING REHAU EDGE BAND-112078*

Shore Blue | 3252 LU



MATCHING REHAU EDGE BAND-110173*

Pebble Ivory | 131 LU

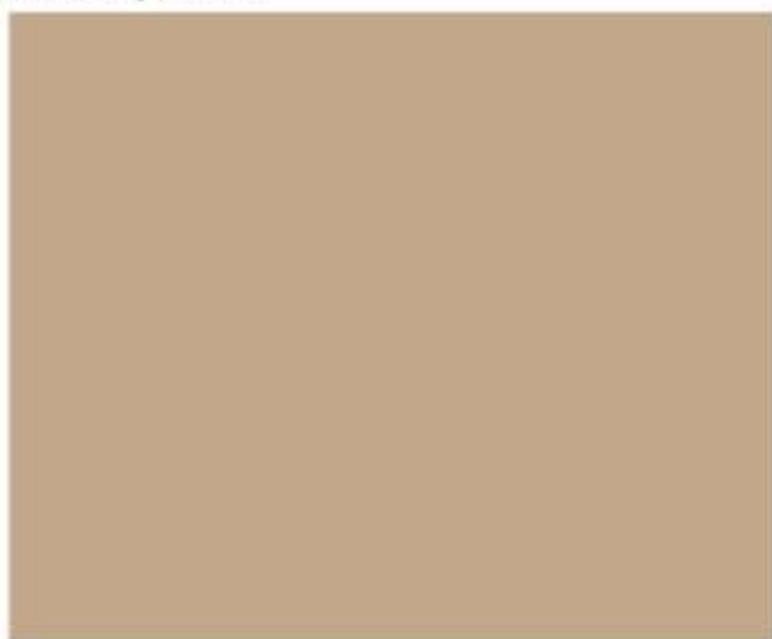

MATCHING REHAU EDGE BAND-75719*

Silica Grey | 3238 LU

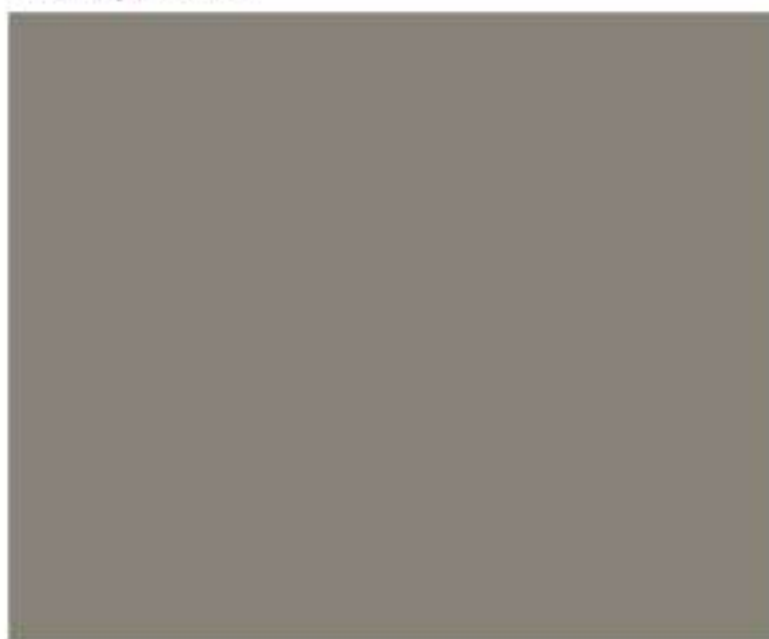

MATCHING REHAU EDGE BAND-75746*

Mudpie | 3171 LU



MATCHING REHAU EDGE BAND-112388*

Brazilian Sand | 168 LU



MATCHING REHAU EDGE BAND-112343*

Emerald Green | 3285 LU



MATCHING REHAU EDGE BAND-112387*

Smoke Green | 3284 LU



MATCHING REHAU EDGE BAND-75004*

Seafoam Green | 3282 LU



MATCHING REHAU EDGE BAND-112339*

Teal | 3272 LU



MATCHING REHAU EDGE BAND-112342*

Lupine | 269 LU



MATCHING REHAU EDGE BAND-110222*

Misty Lavender | 263 LU



MATCHING REHAU EDGE BAND-75722*

Moonlight Marble | 5845 LU



MATCHING REHAU EDGE BAND-320P*

Onyx | 5891 LU



MATCHING REHAU EDGE BAND-782P*

Vintage Stone | 5836 LU



MATCHING REHAU EDGE BAND-1137P*

Rustic Stone | 5837 LU



MATCHING REHAU EDGE BAND-1138P*

Saturno Marble | 5848 LU



MATCHING REHAU EDGE BAND-1136P*

Royal Marble | 5846 LU



MATCHING REHAU EDGE BAND-1143P*

Calacatta Marble | 5847 LU



MATCHING REHAU EDGE BAND-1135P*

Khabi Tiles | 5881 LU



MATCHING REHAU EDGE BAND-75838*

Sunrise Glacier | 3922 LU ○ ↑



MATCHING REHAU EDGE BAND-776P*

Shell Glacier | 4913 LU ○ ↑

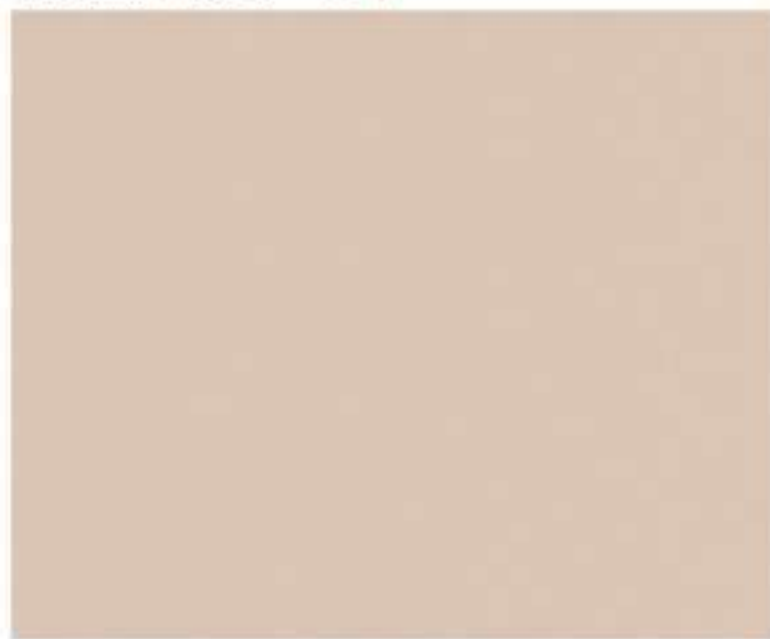

MATCHING REHAU EDGE BAND-1008P*

Snow Glacier | 3917 LU ○ ↑

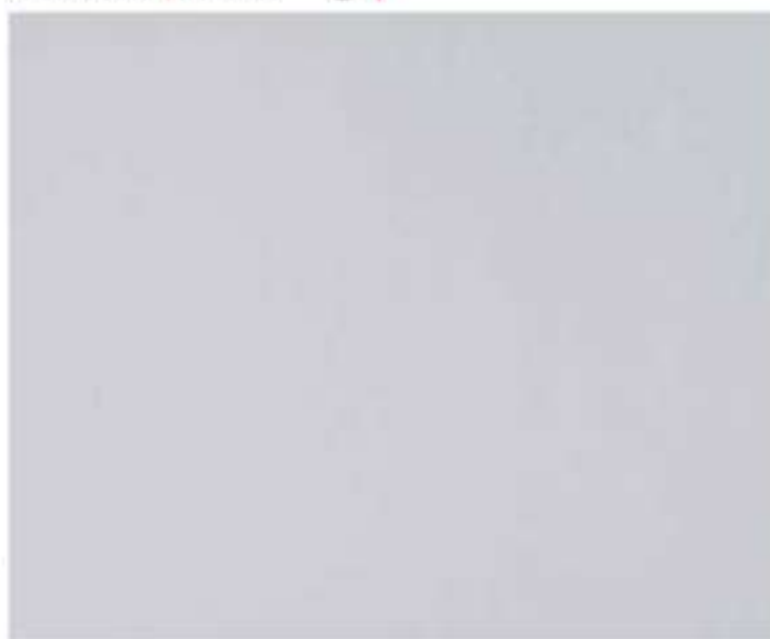

MATCHING REHAU EDGE BAND-784P*

Silver Glacier | 3918 LU ○ ↑



MATCHING REHAU EDGE BAND-080P*

Copper Glacier | 3928 LU ○ ↑



MATCHING REHAU EDGE BAND-418P*

Pearl Glacier | 4911 LU ○ ↑



MATCHING REHAU EDGE BAND-1009P*

Golden Glacier | 3919 LU ○ ↑



MATCHING REHAU EDGE BAND-781P*

Sand Glacier | 4912 LU ○ ↑



MATCHING REHAU EDGE BAND-1070P*

Giza Triangle | 4942 LU ○ ↑



MATCHING REHAU EDGE BAND-112351*

Mayapis Mahogany | 3963 LU ○ ↑



MATCHING REHAU EDGE BAND-778P*

Cairo Triangle | 4941 LU ○ ↑



MATCHING REHAU EDGE BAND-112350*

Luxor Triangle | 4943 LU ○ ↑



MATCHING REHAU EDGE BAND-112352*

Green Glacier | 3929 LU ○ ↑



MATCHING REHAU EDGE BAND-1142P*

Shorea Mahogany | 3961 LU ○ ↑



MATCHING REHAU EDGE BAND-780P*

Almon Mahogany | 3962 LU ○ ↑



MATCHING REHAU EDGE BAND-783P*

Esperanto | 3921 LU ○ ↑



MATCHING REHAU EDGE BAND-777P*

Copper Eiche | 3965 LU ○ ↑



MATCHING REHAU EDGE BAND-1054P*

Cream Eiche | 3964 LU ○ ↑



MATCHING REHAU EDGE BAND-1055P*

Pearl Wood | 5931 LU ○ ↑



NEW



MATCHING REHAU EDGE BAND-081P*

Grey Eiche | 3966 LU ○ ↑



MATCHING REHAU EDGE BAND-1058P*

Silver Metawood | 5932 LU ○ ↑



NEW



MATCHING REHAU EDGE BAND-501P*

Chene | 704 LU



MATCHING REHAU EDGE BAND-541P*

Zebra Wood | 787 LU



MATCHING REHAU EDGE BAND-226P*

Natural Olive | 788 LU



MATCHING REHAU EDGE BAND-542P*

Sukupira Prado | 639 LU



MATCHING REHAU EDGE BAND-142P*

Recycled Teak | 462 LU



MATCHING REHAU EDGE BAND-408P*

Thar Desert | 774 LU



MATCHING REHAU EDGE BAND-405P*

Copper Metawood | 5933 LU ○ ↑



MATCHING REHAU EDGE BAND-1141P*

Cordia Zericote | 689 LU



MATCHING REHAU EDGE BAND-540P*

Nyana Teak | 464 LU



MATCHING REHAU EDGE BAND-003P*

Sapeli | 541 LU



MATCHING REHAU EDGE BAND-178P*

Cezamme's Oak | 4389 LU



MATCHING REHAU EDGE BAND-337P*



Satin Blue | 241 LU



MATCHING REHAU EDGE BAND-110238*

Dawn Blue | 259 LU



MATCHING REHAU EDGE BAND-112037*

Pastel Blue | 3244 LU



MATCHING REHAU EDGE BAND-112073*

Navy Blue | 249 LU



MATCHING REHAU EDGE BAND-112040*

Peach Pink | 151 LU



MATCHING REHAU EDGE BAND-73823*

Hot Pink | 90155 LU ○



MATCHING REHAU EDGE BAND-75600*

Blood Red | 194 LU



MATCHING REHAU EDGE BAND-75717*

Vintage Burgundy | 181 LU



MATCHING REHAU EDGE BAND-75819*

Dusk Purple | 159 LU



MATCHING REHAU EDGE BAND-112035*

Lavender | 261 LU



MATCHING REHAU EDGE BAND-112038*

Purple | 267 LU



MATCHING REHAU EDGE BAND-110144*

Antique Violet | 266 LU



MATCHING REHAU EDGE BAND-110238*

Olive Green | 3271 LU



MATCHING REHAU EDGE BAND-110211*

Lime Green | 275 LU



MATCHING REHAU EDGE BAND-110240*

Dream Green | 288 LU



MATCHING REHAU EDGE BAND-110241*

Sun Bloom | 206 LU



MATCHING REHAU EDGE BAND-75743*

Light Orange | 212 LU



MATCHING REHAU EDGE BAND-75608*

Chocolate | 174 LU

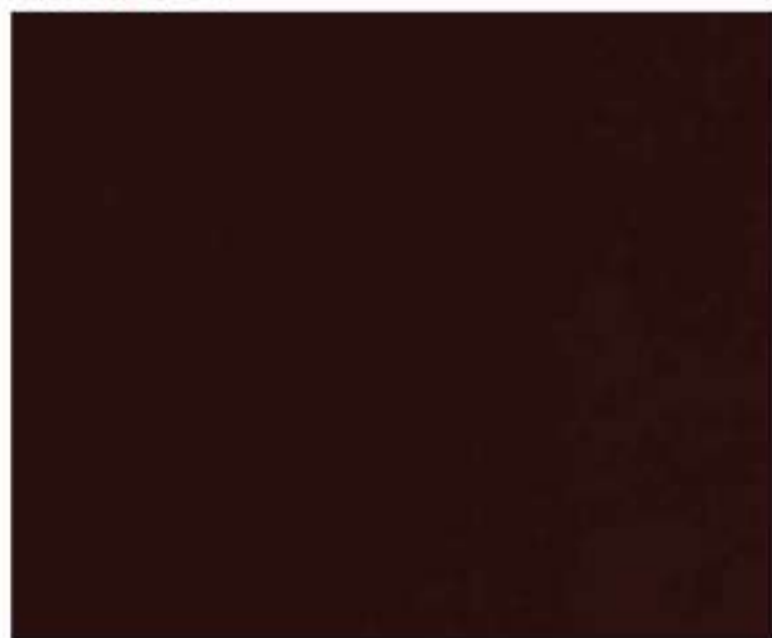

MATCHING REHAU EDGE BAND-75738*

Light Brown | 171 LU

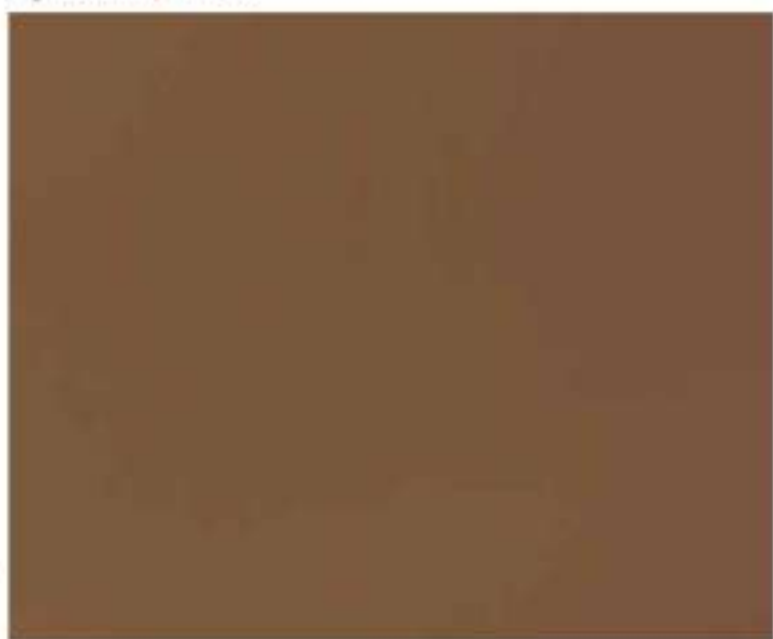

MATCHING REHAU EDGE BAND-75835*

Beige | 163 LU



MATCHING REHAU EDGE BAND-75822*

Designer White | 109 LU



MATCHING REHAU EDGE BAND-110100*

Taupe | 158 LU



MATCHING REHAU EDGE BAND-110163*

Snow White | 107 LU



MATCHING REHAU EDGE BAND-75637*

Silver Grey | 225 LU



MATCHING REHAU EDGE BAND-75703*

Off White | 108 LU



MATCHING REHAU EDGE BAND-110158*

Graphite Grey | 238 LU

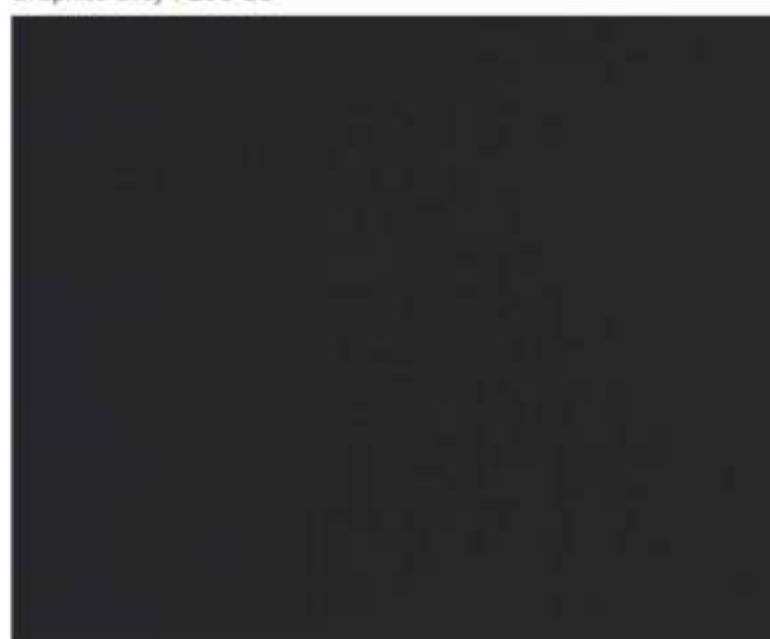

MATCHING REHAU EDGE BAND-75745*

Almond Ivory | 127 LU



MATCHING REHAU EDGE BAND-75713*

Black | 293 LU

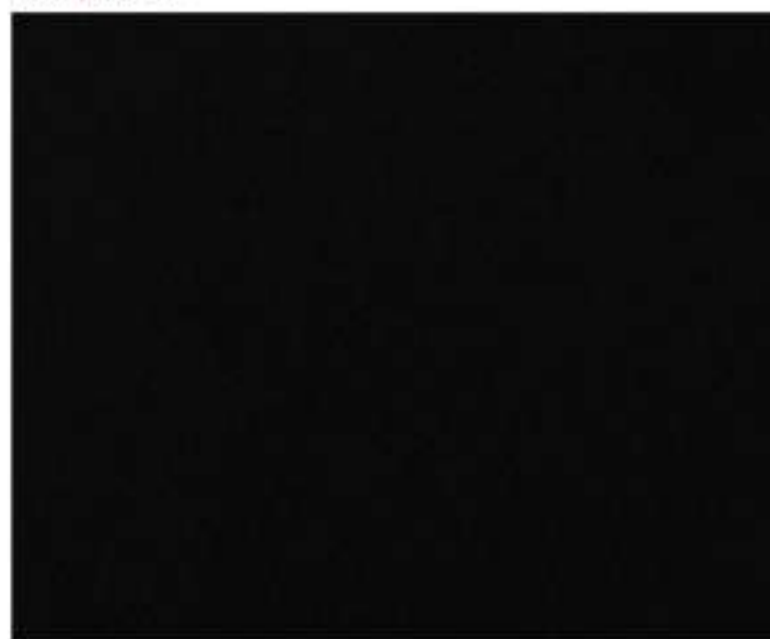

MATCHING REHAU EDGE BAND-75712*

ANTI-FINGERPRINT PLUS



Scan the QR code to view application images



Matching
Edge Bands



Easy to clean



European
Matte Finish

MAY YOUR HOME
HAVE YOUR
SPECIAL TOUCH,
WHILE ALSO
STAYING
SPOTLESS.

Every aspect of your home should reflect your own special touch. And yet, feel invisible and natural. Which is why, our Anti-Fingerprint Plus collection has specially created surfaces that can stay spotless even when there is high usage.

They make your mark – without leaving a mark.

THE ANTI-FINGERPRINT PLUS ADVANTAGES

Every Anti-Fingerprint Plus surface comes with a host of highly desirable inherent features such as velvet touch, scratch resistance and, of course, fingerprint stain resistance.

The surface also creates almost zero-reflection and is high-matt – which is fast becoming a global and international preference.

Furthermore, all it takes to maintain it for years is to wipe it with a damp cloth and a little dish soap.

If the dirt is more stubborn, a melamine sponge should help.

Available in 1.25MM thickness.

FEATURES AT A GLANCE

| | | | |
|--|---|--|--|
|  Perfect Matte |  Soft Touch |  Anti-Marking |  Safe for Food Contact |
|  Chemical Resistant (As per EN 438) |  Impact Resistant |  Water Resistant |  Easy to clean |
|  Anti-Bacterial, Anti-Viral, Anti-Microbial, Anti-Fungal | | | |

IDEAL PLACES FOR USE

Kitchen | Bathroom | Living Room | Hotels & Guest Room Furniture
Laboratories | Covering Door | Stairs etc.

STANDARDS



Brazilian Sand | 168 AFP



MATCHING REHAU EDGE BAND-112343*

Seafoam Green | 3282 AFP



MATCHING REHAU EDGE BAND-112339*

Antique Violet | 266 AFP



MATCHING REHAU EDGE BAND-110236*

Punch | 153 AFP



MATCHING REHAU EDGE BAND-112344*

Rose Pink | 152 AFP



MATCHING REHAU EDGE BAND-112345*

Arctic Blue | 3245 AFP



MATCHING REHAU EDGE BAND-112340*

Gothic Grey | 224 AFP

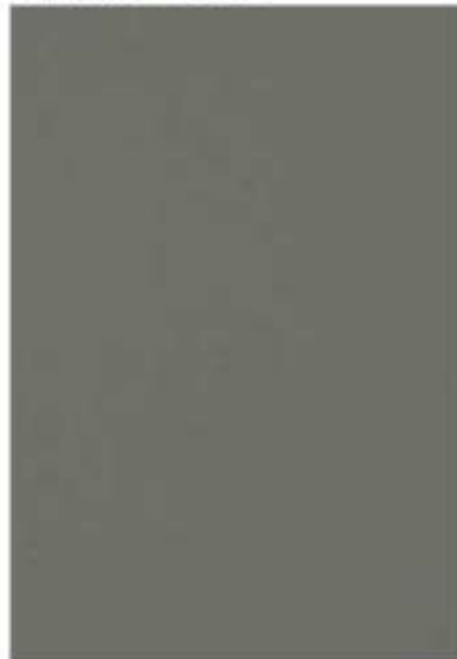

MATCHING REHAU EDGE BAND-112347*

Flint | 3246 AFP



MATCHING REHAU EDGE BAND-112340*

Frosty White | 111 AFP



MATCHING REHAU
EDGE BAND-75701*

Almond Ivory | 127 AFP



MATCHING REHAU
EDGE BAND-112032*

Taupe | 158 AFP



MATCHING REHAU
EDGE BAND-110163*

Light Brown | 171 AFP



MATCHING REHAU
EDGE BAND-75635*

Black | 293 AFP



MATCHING REHAU
EDGE BAND-75712*

Graphite Grey | 238 AFP



MATCHING REHAU
EDGE BAND-75745*

Designer White | 109 AFP



MATCHING REHAU
EDGE BAND-110160*

Pastel Blue | 3244 AFP



MATCHING REHAU
EDGE BAND-112073*

Warm Grey | 226 AFP



MATCHING REHAU
EDGE BAND-112169*

Vintage Burgundy | 181 AFP



MATCHING REHAU
EDGE BAND-75019*

Concrete Grey | 3233 AFP



MATCHING REHAU
EDGE BAND-112341*

Rosewood Bookmatch | 497 AFP



MATCHING REHAU EDGE BAND-1060P*

Indiana Hickory | 4517 AFP



MATCHING REHAU EDGE BAND-1067P*

Tyrol Pine | 3531 AFP



MATCHING REHAU EDGE BAND-903P*

Brio Zericote | 3688 AFP



MATCHING REHAU EDGE BAND-540P*

Slam Teak | 444 AFP



MATCHING REHAU EDGE BAND-075P*

Cordia Zericote | 689 AFP



MATCHING REHAU EDGE BAND-540P*

White Marble | 3846 AFP



MATCHING REHAU EDGE BAND-800P*

Black Marble | 3895 AFP

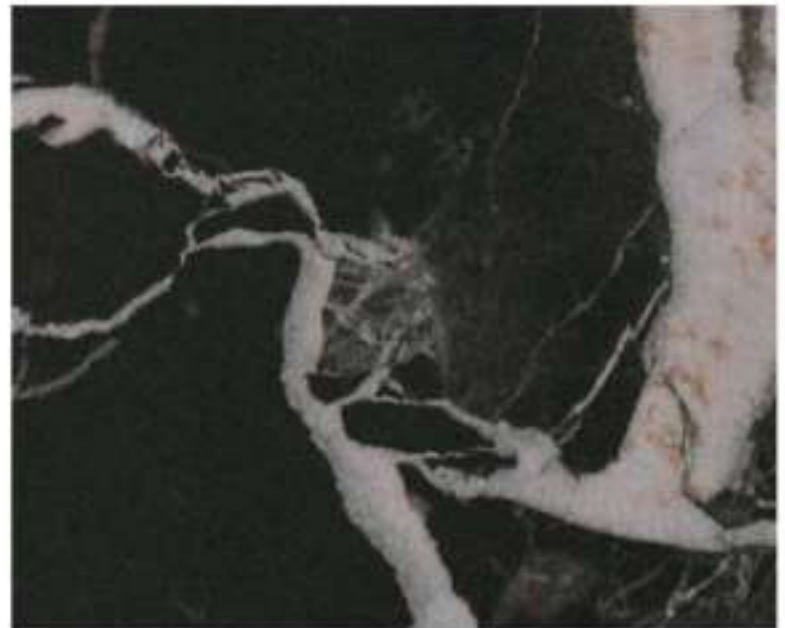

MATCHING REHAU EDGE BAND-753P*

EXCLUSIVE COLLECTION BY
MANISH MALHOTRA



Scan the QR code to view
application images

ONLY THE TRULY
FASHIONABLE
HAVE EVEN
THEIR HOMES
DESCRIBED AS
HAUTE COUTURE.

When the master of design and fashion elegance, Manish Malhotra adds his personal touch to your home interiors, you truly have arrived. If only there were a fashion contest for homes, yours could very well win the crown.

MANISH MALHOTRA

Three distinct design collections, with their own unique characteristics.

Elegante is all about florals and elegance – style redefined.

Fusion is vibrant and dynamic, smashing conventions.

Insignia captures a minimalist and modern world of design; cool, quirky and classy.





Calacatta Art | 1540 MI



MATCHING REHAU EDGE BAND-110208*



Sicilian Art | 1538 MI



MATCHING REHAU EDGE BAND-110215*



Lavante Royale | 1543 MI



MATCHING REHAU EDGE BAND-110215*

Lazulite Royale | 1544 MI



MATCHING REHAU EDGE BAND-75620*

Knight Garden | 1550 MI



MATCHING REHAU EDGE BAND-75617*

Florid Canvas | 1549 MI



MATCHING REHAU EDGE BAND-75710*

Rojo Art | 1539 MI



MATCHING REHAU EDGE BAND-75613*

Radiant Monk | 1555 MI

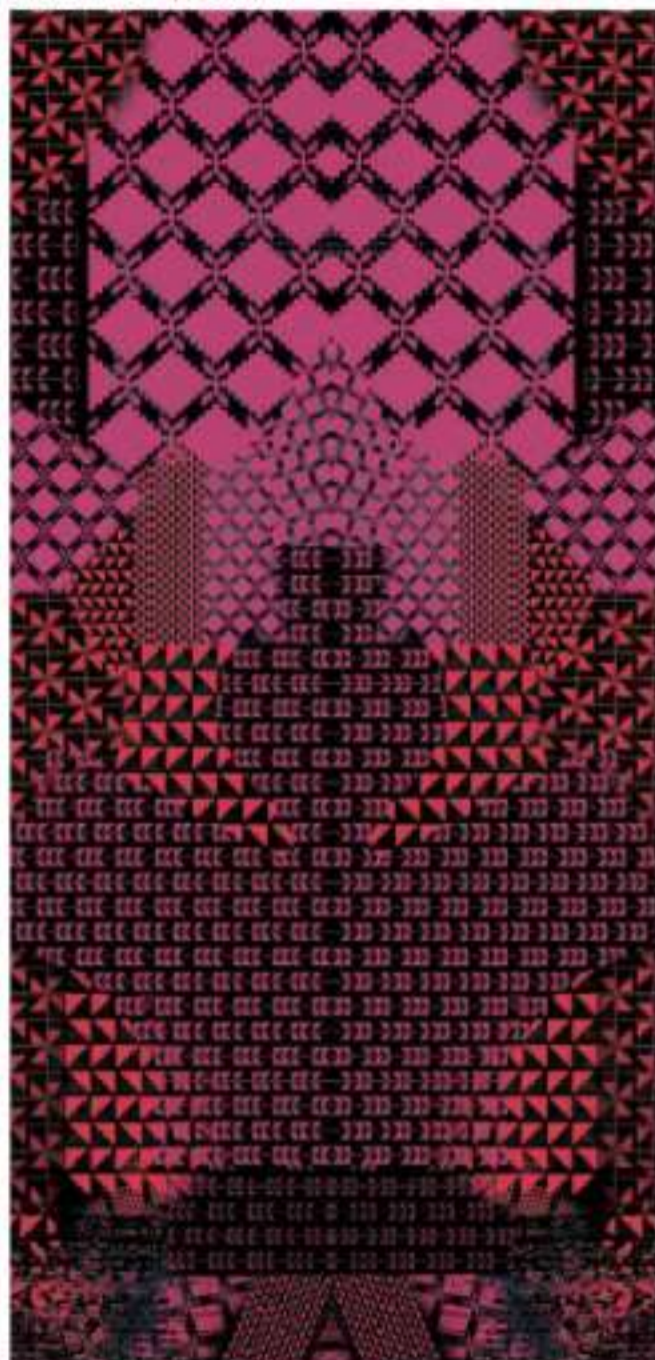

MATCHING REHAU EDGE BAND-112012*

Gentle Lei | 1546 MI



MATCHING REHAU EDGE BAND-75628*

Intense Lei | 1545 MI



MATCHING REHAU EDGE BAND-75617*

Antique Corolla | 1533 MI



MATCHING REHAU EDGE BAND-75709*

Exotic Corolla | 1534 MI



MATCHING REHAU EDGE BAND-110151*

Turquoise Figurine | 1547 MI



MATCHING REHAU EDGE BAND-112000*

Umber Figurine | 1548 MI



MATCHING REHAU EDGE BAND-75720*

Emphatic Tapestry | 1553 MI



MATCHING REHAU EDGE BAND-110128*

Soothing Tapestry | 1554 MI



MATCHING REHAU EDGE BAND-110146*

Grace Insignia | 1560 MI



MATCHING REHAU EDGE BAND-110179*

Delight Insignia | 1562 MI

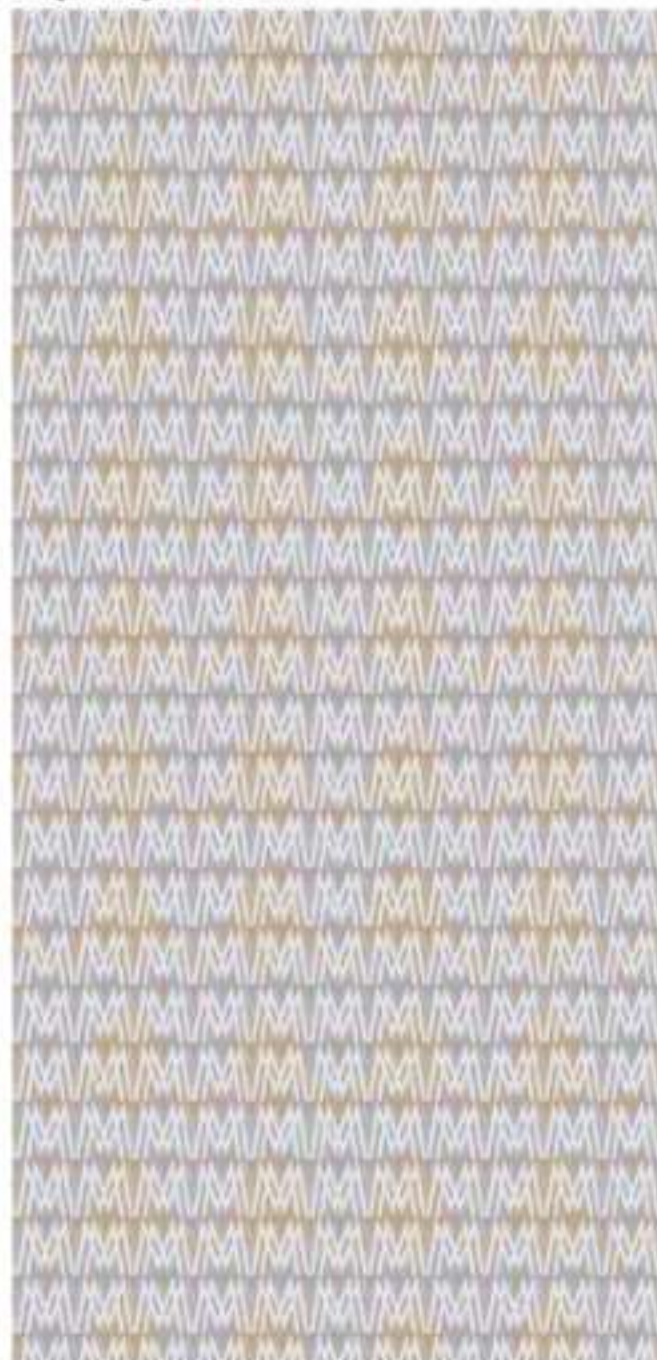

MATCHING REHAU EDGE BAND-110163*

TEXTURES



Scan the QR code to view application images



EVERY ROOM,
A DIFFERENT
EMOTION,
A DIFFERENT
TEXTURE.

In every texture, you'll discover a new side to your personality. Gentle, quirky, comforting, powerful. After all, you can be many versions of yourself – each of whom are truly at home...at home. May you find your emotions captured here.

Nambia Oak | 4664 E0 ▲



NEW



Columbia Walnut | 656 E0 ▲



NEW



Reclaimed Walnut | 419 E0 ▲



Tyrol Pine | 3531 E0 ▲



Boras Ash | 609 E0 ▲



Magic Beans | 859 CR 



Pyrus Oscuro | 3408 CR 



Urban Teak | 449 CR 



Samoa Teak | 456 CR 



Bavarian Ash Beige | 3592 CR 



NEW



Deco Walnut Light Brown | 3419 V0 



Deco Walnut Dark Brown | 3418 V0 



Oxford Cherry | 3376 V0 



NEW



Cairo Walnut | 4427 V0 



NEW



Applewood Light | 3741 V0 



Applewood Dark | 3742 V0 



Frosty White | 111 V0 



Beige | 163 UL 



Light Brown | 171 UL 



Taupe | 158 UL 



Gothic Grey | 224 UL 



Frosty White | 111 UL 



Black | 293 UL 



Stomy Glacier | 913 AL ○ ↑ ▲

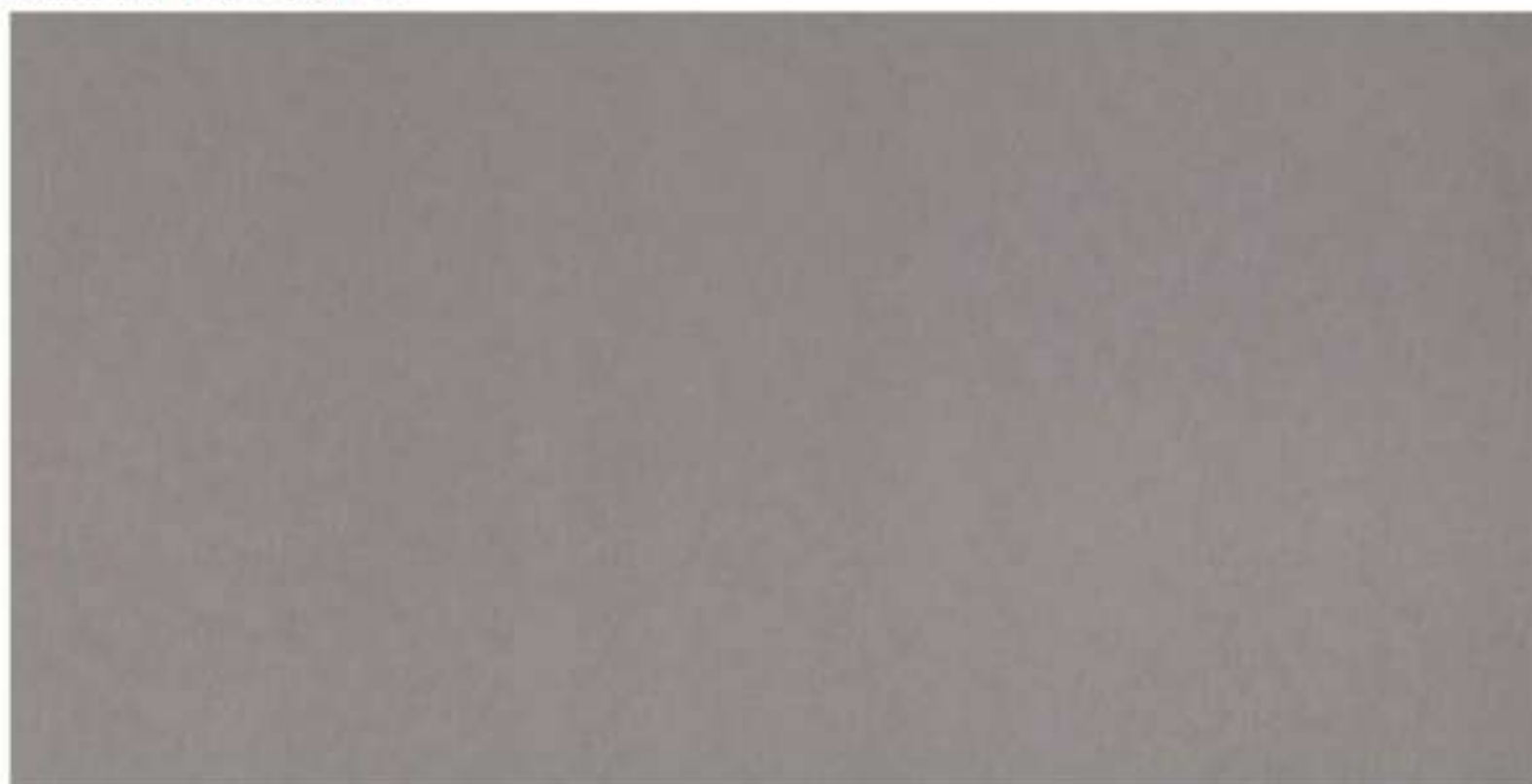

Copper Glacier | 3928 AL ○ ↑ ▲



NEW



Sunrise Glacier | 3922 AL ○ ↑ ▲



Frosty White | 111 AL ▲



Green Glacier | 3929 AL ○ ↑ ▲



NEW





Royce Walnut | 5413 PK 



Brazilian Wood | 5391 PK 



Ermanno Walnut | 424 PK 



Frosty White | 111 PK 



Golden Shimmer | 962 LO ○ ↑ ▲



Grey Shimmer | 964 LO ○ ↑ ▲

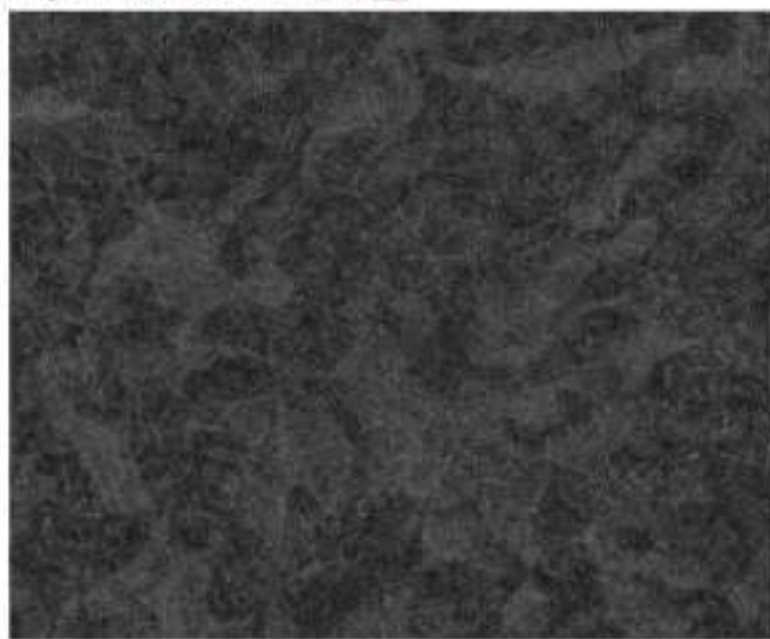

Cream Shimmer | 961 LO ○ ↑ ▲

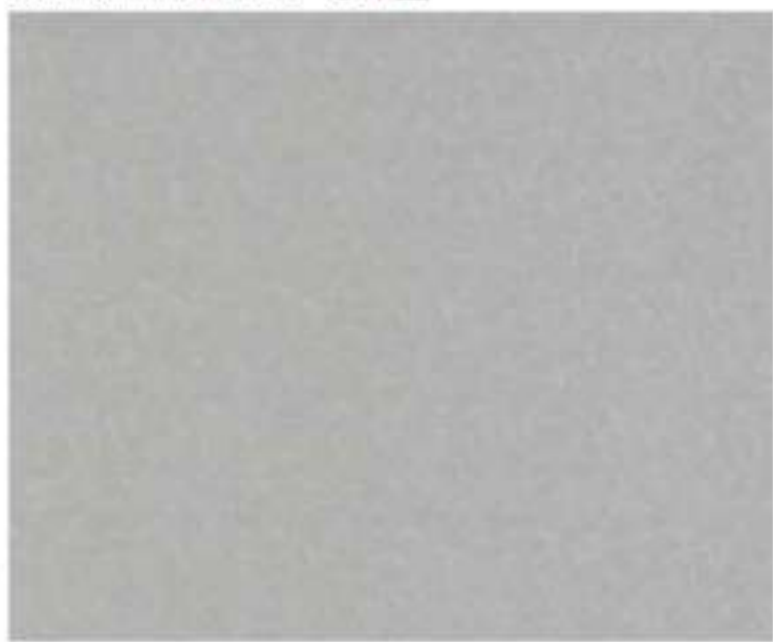

Copper Shimmer | 963 LO ○ ↑ ▲



Frosty White | 111 LO ▲



Black | 293 LO ▲



Silver Brush | 1001 BR ↑ ▲



Beige Weave | 3899 LN 

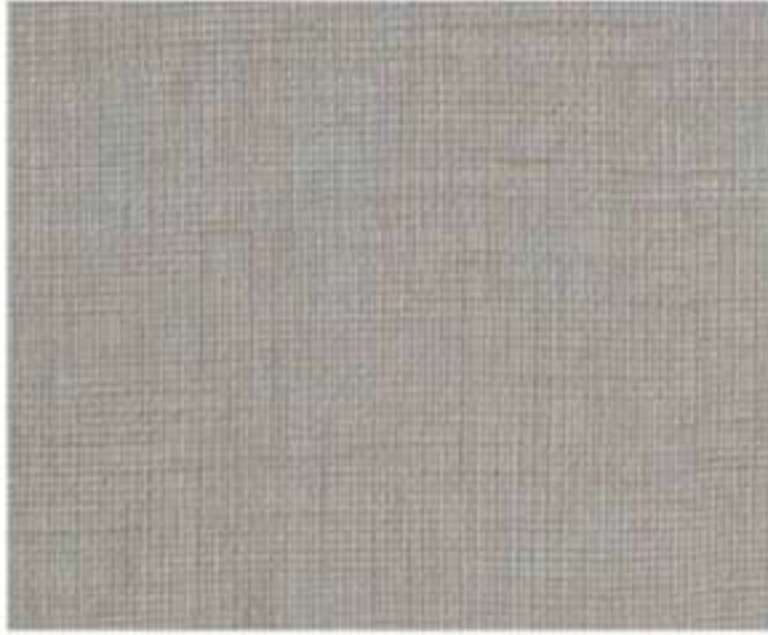

Light Weave | 3897 LN 



Elite Weave | 4856 LN 

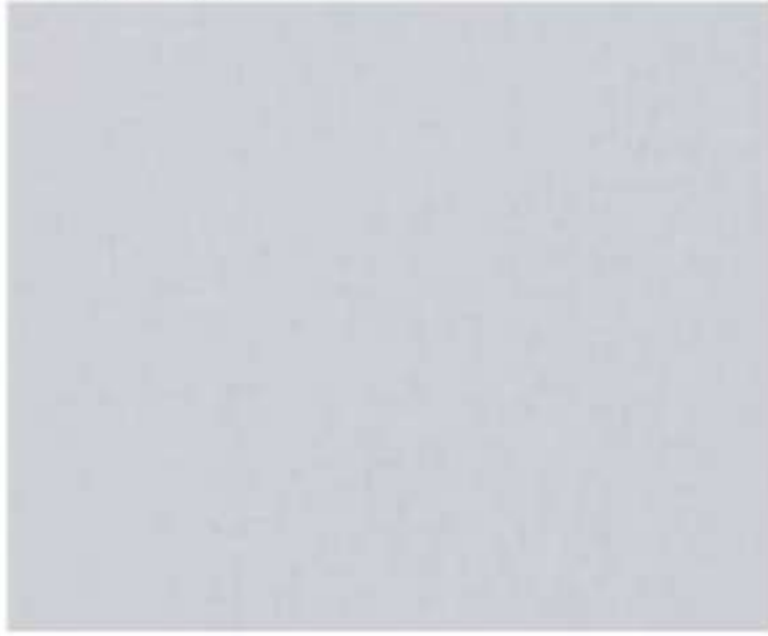

Twist Weave | 4858 LN 





Kernel Walnut | 4526 KM 



Nambia Oak | 4664 KM 



Van Nefis Walnut | 4506 KM ▲



Pide Nefis Walnut | 4505 KM ▲



Bolivian Walnut | 4519 KM ▲



Classic Walnut | 421 KM ▲



Indiana Hickory | 4517 KM ▲



Jackson Hickory | 4516 KM ▲



Tyrol Pine | 3531 KM ▲



Siam Teak | 444 KM ▲



Cordia Zericate | 689 NH ▲



White Oak | 394 NH ▲



NEW



Sevilla Olive | 3788 NH ▲



NEW



Ameris Oak | 94671 NH ○ ▲



Berger Walnut | 93415 NH ○ ▲



Ermanno Walnut | 424 N ▲



Frosty White | 111 N ▲



Sapeli | 541 N ▲



Leping Walnut | 4527 N ▲



Nicewood | 712 N ▲



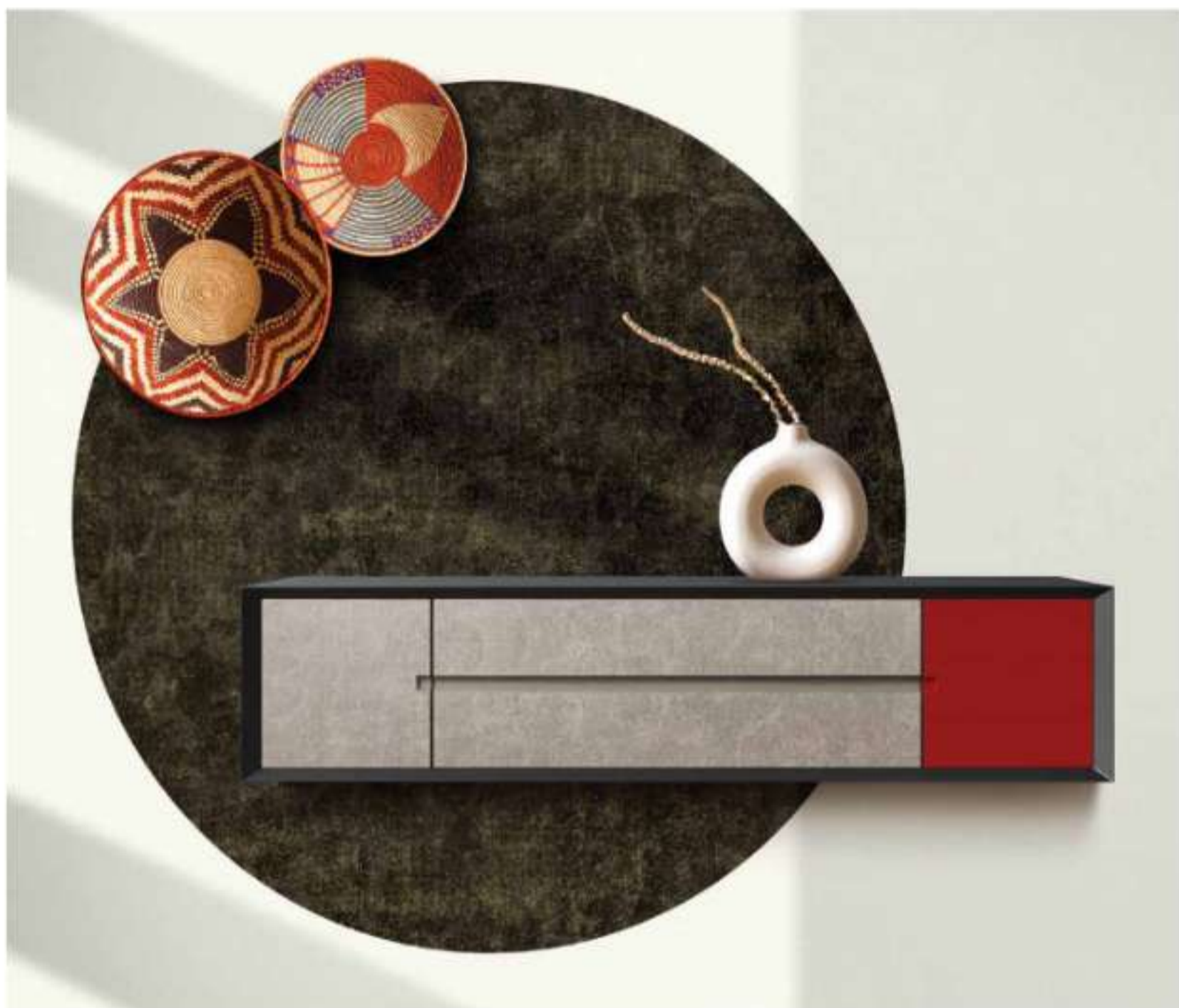

Silver Butte | 926 IP ○ ↑ ▲



Golden Butte | 927 IP ○ ↑ ▲



Cream Shimmer | 961 IP ○ ↑ ▲

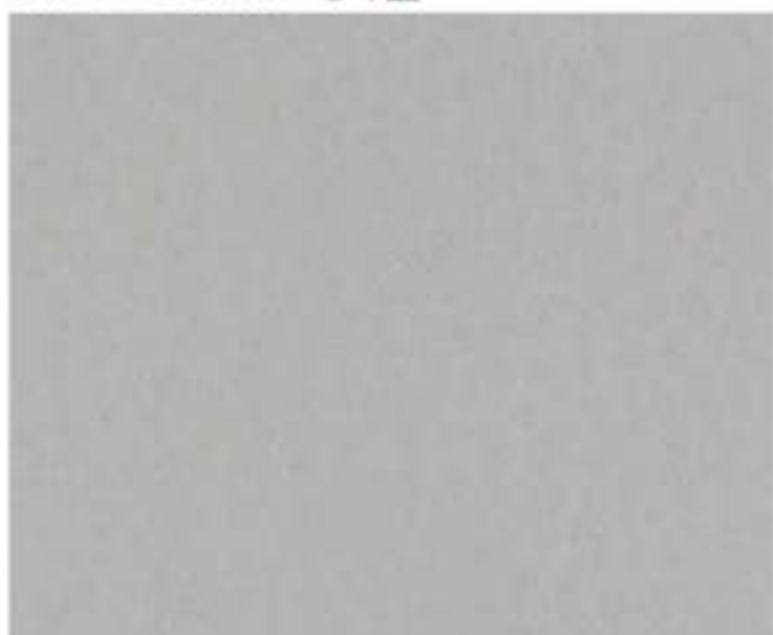

Copper Shimmer | 963 IP ○ ↑ ▲



Kernel Walnut | 4526 WK ▲



Samoa Teak | 456 WK ▲



Sapelli | 541 WK ▲



Frosty White | 111 WK ▲



Rafia | 5828 TS ▲



Tossa | 5829 TS ▲



Neo Textile | 973 TS ○ ↑ ▲

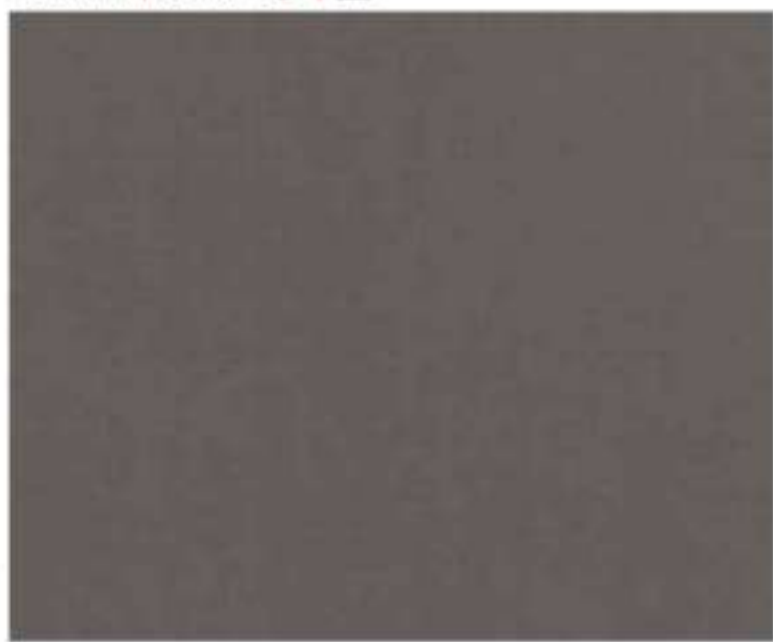

Elite Weave | 4856 TS ▲



Twist Weave | 4858 TS ▲



Ancient Weave | 4857 TS ▲



Frosty White | 111 TS ▲





Magic Beans | 859 TS ▲





Cream Shimmer | 961 TS   



Grey Shimmer | 964 TS   

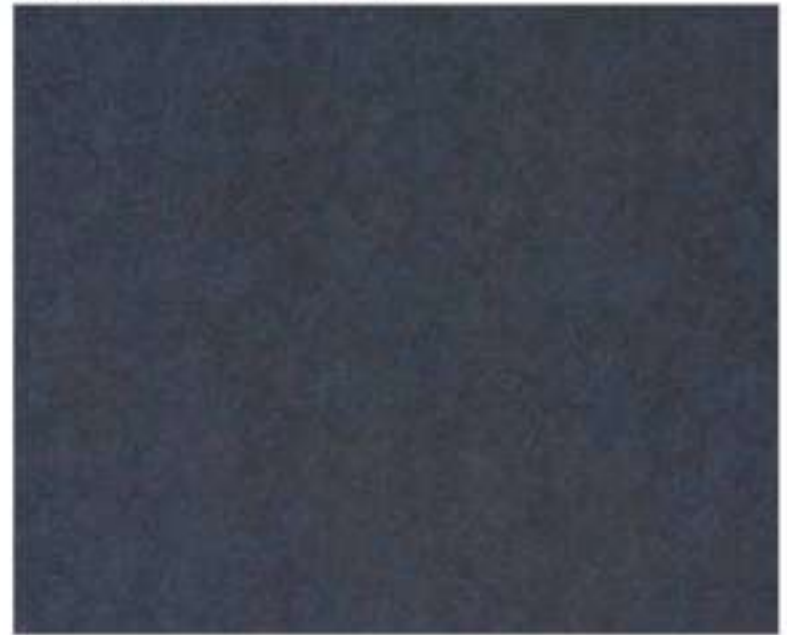

Golden Shimmer | 962 TS   



Copper Shimmer | 963 TS   





Glazed Terrazzo | 5835 HG

MATCHING REHAU EDGE BAND-1130P*



NEW



Laguna Terrazzo | 5839 HG

MATCHING REHAU EDGE BAND-1140P*



NEW



Blossom Terrazzo | 5838 HG

MATCHING REHAU EDGE BAND-1140P*



NEW



Grey Caspio | 3925 HG ○ ↑



MATCHING REHAU EDGE BAND-1058P*

Silver Caspio | 3926 HG ○ ↑



MATCHING REHAU EDGE BAND-1058P*

Sierra Marble | 3854 HG



MATCHING REHAU EDGE BAND-776P*

Sagrada Marble | 3852 HG



MATCHING REHAU EDGE BAND-782P*

Gothic Marble | 3853 HG

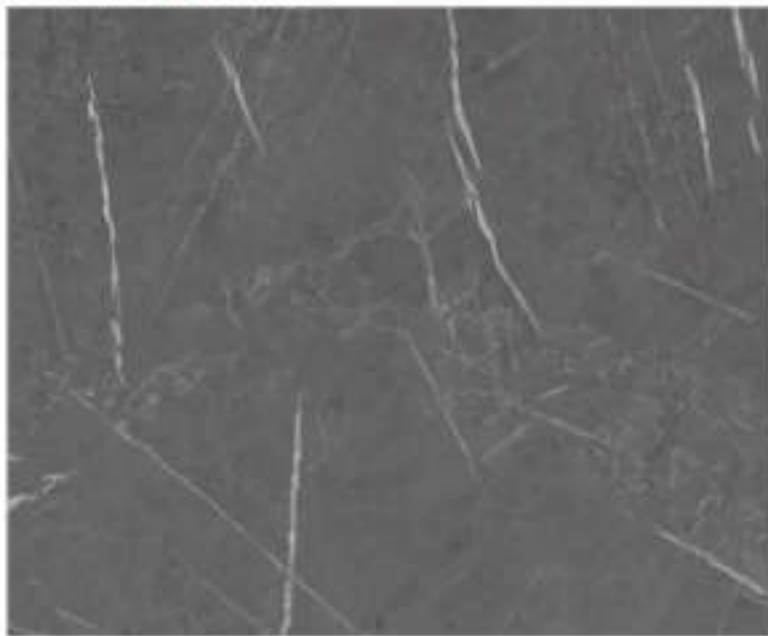

MATCHING REHAU EDGE BAND-526P*

Brush Metal | 904 HG ○ ↑



MATCHING REHAU EDGE BAND-333888-05*

White Marble | 3846 HG



MATCHING REHAU EDGE BAND-800P*

Black Marble | 3895 HG

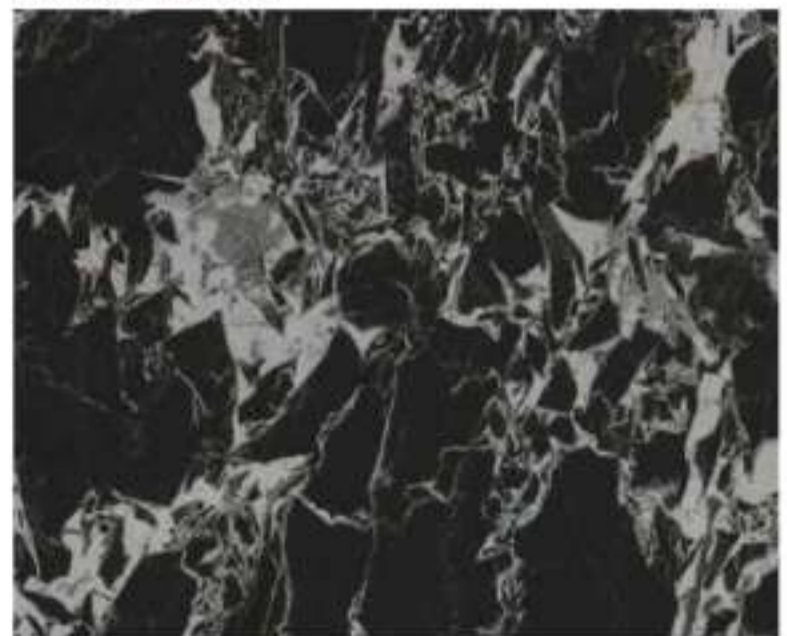

MATCHING REHAU EDGE BAND-753P*

Tula Gold | 4868 HG



MATCHING REHAU EDGE BAND-1001P*

Tula Silver | 4867 HG



MATCHING REHAU EDGE BAND-1002P*

Tula Brass | 4869 HG



MATCHING REHAU EDGE BAND-1000P*

Urban Teak | 449 HG



MATCHING REHAU EDGE BAND-058P*

Samoa Teak | 456 HG



MATCHING REHAU EDGE BAND-840P*

Kernel Walnut | 4526 HG



MATCHING REHAU EDGE BAND-351P*

Deco Walnut Dark Brown | 3418 HG



MATCHING REHAU EDGE BAND-920P*

Ermanno Walnut | 424 HG



MATCHING REHAU EDGE BAND-397P*

Pyrus Oscuro | 3408 HG



MATCHING REHAU EDGE BAND-1005P*

Diamana Oak | 4659 HG



MATCHING REHAU EDGE BAND-1004P*

Bluish Grey | 234 HG



MATCHING REHAU EDGE BAND-333008-008*

Ceramic | 157 HG



MATCHING REHAU EDGE BAND-112042*

Maddy Mushroom | 172 HG



MATCHING REHAU EDGE BAND-112270*

Concrete Grey | 3233 HG



MATCHING REHAU EDGE BAND-112341*

Frosty White | 111 HG



MATCHING REHAU EDGE BAND-114000*

Blue Blush | 3241 HG



MATCHING REHAU EDGE BAND-112349*

SILK TUFF



Scan the QR code to view application images



Reflective Surface



Feather Touch



Nano Technology
Hygienic-Silver



Easy to Clean



Matching Edge Bands

A HOME AS
GENTLE
AS THE
SOFTNESS IN
YOUR HEART.

The feather touch of Silk Tuff is what every home and heart aspires to. A smooth
caress, a soft touch – and your home becomes so much more.



Shore Blue | 3252 SI ▲

MATCHING REHAU EDGEBAND-110173*



NEW



Phiroja Blue | 255 SI ▲

MATCHING REHAU EDGEBAND-112078*



NEW



Silica Grey | 3238 SI ▲



MATCHING REHAU EDGE BAND-75746*

Classy Wine | 3142 SI ▲



MATCHING REHAU EDGE BAND-110145*

Emerald Green | 3285 SI ▲



MATCHING REHAU EDGE BAND-112387*

Smoke Green | 3284 SI ▲



MATCHING REHAU EDGE BAND-75804*

Pebble Ivory | 131 SI ▲



MATCHING REHAU EDGE BAND-75719*

Mudpie | 3171 SI ▲



MATCHING REHAU EDGE BAND-112386*

Lupine | 269 SI ▲



MATCHING REHAU EDGE BAND-110222*

Misty Lavender | 263 SI ▲



MATCHING REHAU EDGE BAND-75722*

Punch | 153 SI ▲



MATCHING REHAU EDGE BAND-112344*

Rose Pink | 152 SI ▲



MATCHING REHAU EDGE BAND-112345*

Flint | 3246 SI ▲



MATCHING REHAU EDGE BAND-112346*

Arctic Blue | 3245 SI ▲



MATCHING REHAU EDGE BAND-112340*

Seafoam Green | 3282 SI ▲



MATCHING REHAU EDGE BAND-112339*

Teal | 3272 SI ▲



MATCHING REHAU EDGE BAND-112342*

Brazilian Sand | 168 SI ▲



MATCHING REHAU EDGE BAND-112343*

Almond Ivory | 127 SI ▲



MATCHING REHAU EDGE BAND-112032*

Silver Grey | 225 SI ▲



MATCHING REHAU EDGE BAND-75703*

Pastel Blue | 3244 SI ▲

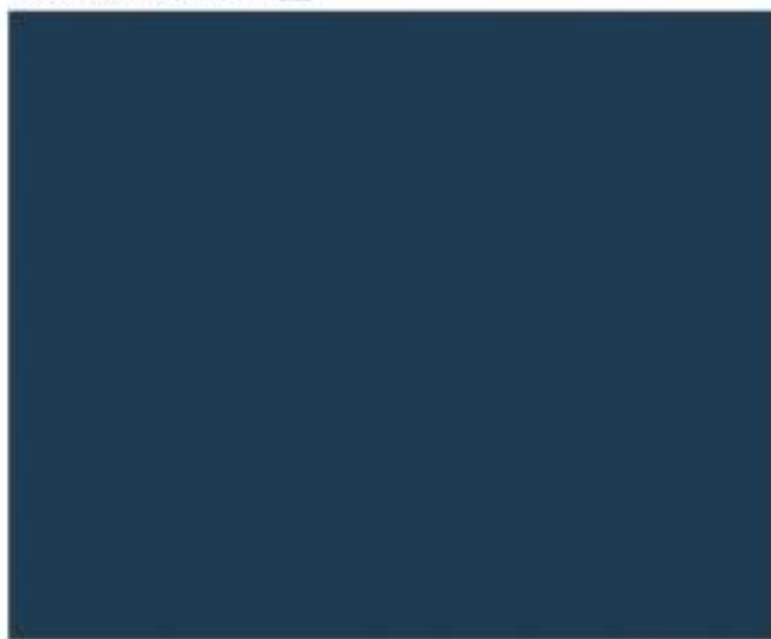

MATCHING REHAU EDGE BAND-112073*

Snow White | 107 SI ▲



MATCHING REHAU EDGE BAND-75637*

Graphite Grey | 238 SI ▲



MATCHING REHAU EDGE BAND-75745*

Off White | 108 SI ▲

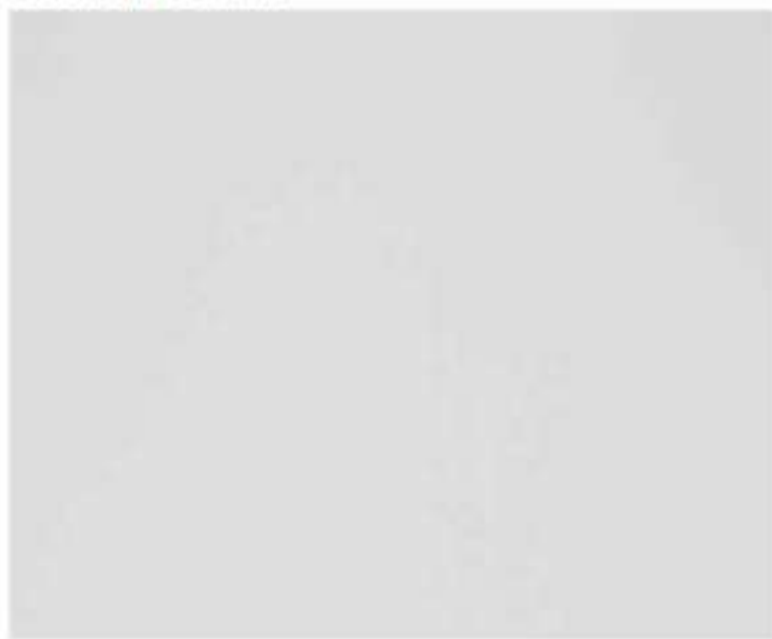

MATCHING REHAU EDGE BAND-112031*

Olive Green | 3271 SI ▲

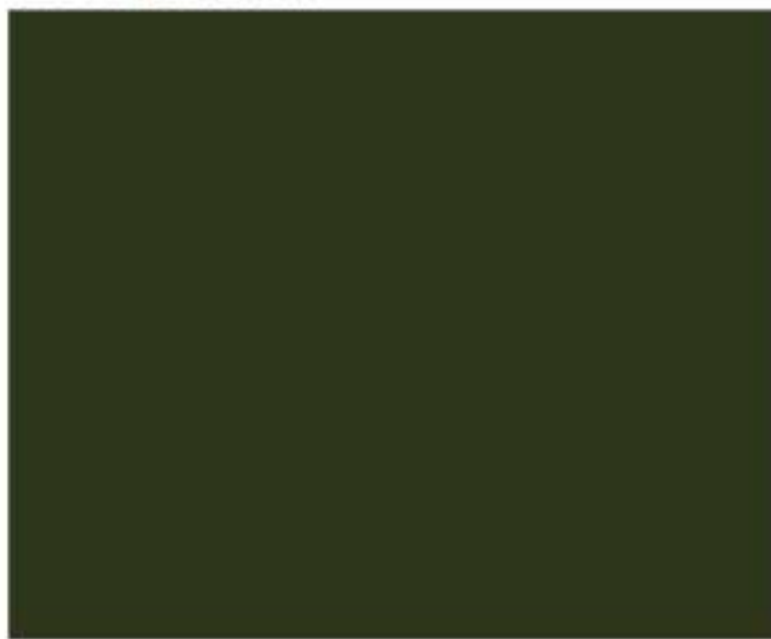

MATCHING REHAU EDGE BAND-110211*

Black | 293 SI ▲

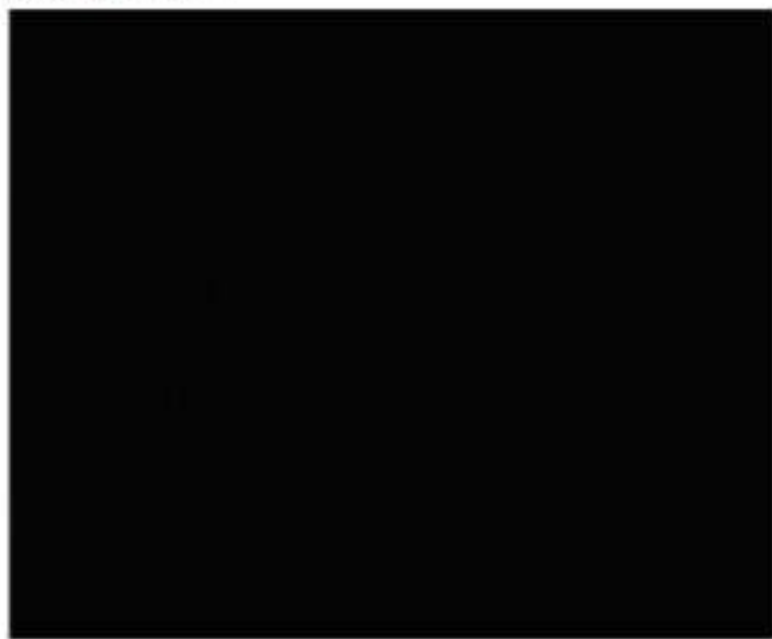

MATCHING REHAU EDGE BAND-75712*

Designer White | 109 SI ▲



MATCHING REHAU EDGE BAND-110109*



Giza Triangle | 4942 81   



NEW



MATCHING REHAU EDGEBAND-112351*

Luxor Triangle | 4943 SI ○ ↑ ▲



MATCHING REHAU EDGE BAND-112352*

Cairo Triangle | 4941 SI ○ ↑ ▲



MATCHING REHAU EDGE BAND-112359*

White Marble | 3846 SI ▲



MATCHING REHAU EDGE BAND-600P*

Black Marble | 3895 SI ▲

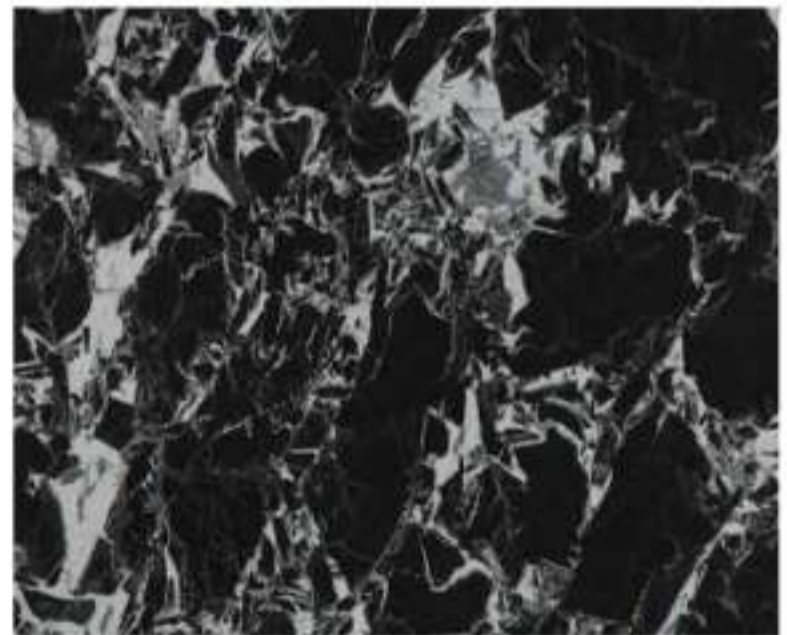

MATCHING REHAU EDGE BAND-753P*

Gothic Marble | 3853 SI ▲



MATCHING REHAU EDGE BAND-526P*

Sagrada Marble | 3852 SI ▲



MATCHING REHAU EDGE BAND-782P*

Sierra Marble | 3854 SI ▲



MATCHING REHAU EDGE BAND-776P*

Harley Reyra | 94846 SI ○ ▲



MATCHING REHAU EDGE BAND-816P*



Copper Eiche | 3965 SI ○ ↑ ▲



MATCHING REHAU EDGE BAND-1054P*

Cream Eiche | 3964 SI ○ ↑ ▲



MATCHING REHAU EDGE BAND-1055P*

Grey Eiche | 3966 SI ○ ↑ ▲



MATCHING REHAU EDGE BAND-1050P*

Brio Zericote | 3688 SI ▲



MATCHING REHAU EDGE BAND-540P*

Tyrol Pine | 3531 SI ▲



MATCHING REHAU EDGE BAND-902P*

Berger Walnut | 93415 SI ○ ▲



MATCHING REHAU EDGE BAND-883P*

Gauguin Walnut | 4501 SI ▲



MATCHING REHAU EDGE BAND-130P*

ABSTRACT
PATTERNS



Scan the QR code to view application images



WHEN THE
MAGIC OF YOUR
HOME CAN'T BE
DEFINED,
THAT'S WHEN IT
BECOMES EVEN
MORE SO.

Some of the most beautiful aspects of your home are often hard to define.
The things that strengthen bonds, create harmony and joy. Just as beautiful is our Abstract
Collection, which has no one story to tell, but contain entire worlds within them.



Irish Herringbone | 3739 SU



Dutch Herringbone | 3737 SU



Spanish Herringbone | 3738 SU

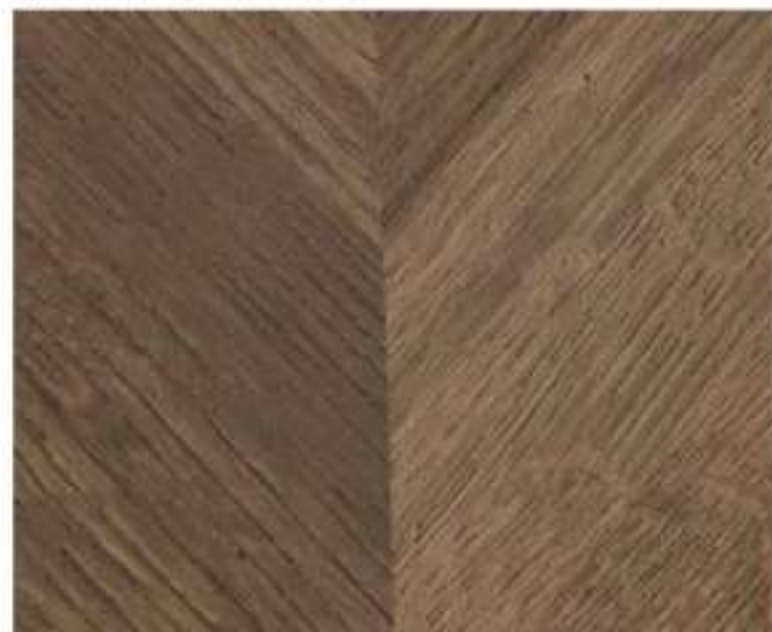

Twill | 4878 SU



Chevron | 4876 SU



Herring | 4877 SU





Brink Oak | 4395 SU



Verge Oak | 4394 SU



Golden Butte | 927 SU ○ ↑



Silver Butte | 926 SU ○ ↑

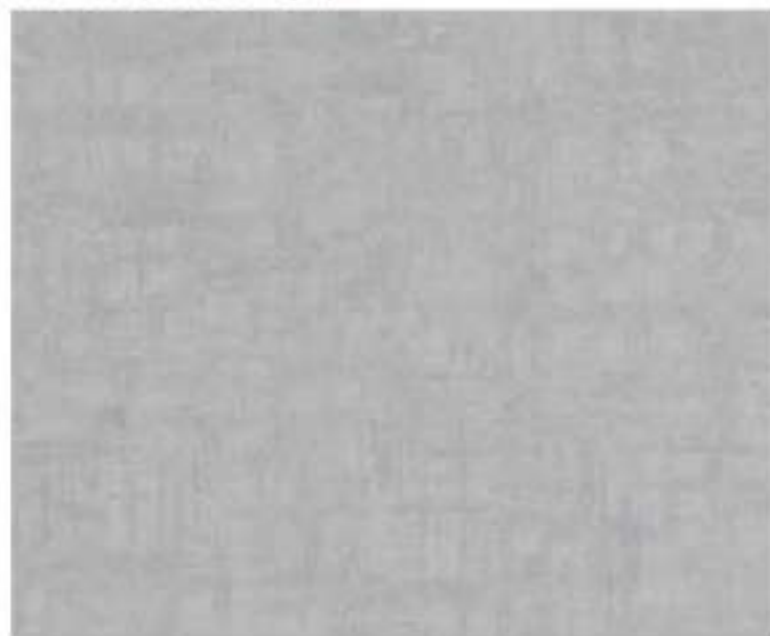

Cream Shimmer | 961 SU ○ ↑



Copper Shimmer | 963 SU ○ ↑



Golden Shimmer | 962 SU ○ ↑



Grey Shimmer | 964 SU ○ ↑



WOOD WORLD



Scan the QR code to view application images

WHERE YOU
PLANT YOUR
ROOTS,
IS WHERE YOU
PROVIDE SHADE.

There's little that's more reassuring and natural than how wood feels on your fingertips. Visceral, gentle and always rooted and nurturing. As every home should be. This collection hopes to bring you back to your natural self.



Pin Oak | 5389 SU



Buena Chestnut | 5741 SU



Tropical Walnut | 5414 SU



Brazilian Wood | 5391 SU



Royce Walnut | 5413 SU



Valencia Oak | 5393 SU



Lissa Oak | 5392 SU



Sylvan Walnut | 5412 SU



Norway Pine | 4488 SU



Italian Oak | 5388 SU



Ostrya Wood | 727 SU



Betula Wood | 729 SU 



Fairy Wood | 687 SU



Quite Wood | 686 SU 



Rubber Wood | 714 SU



Cordia Zericote | 689 SU 



Urban Teak | 449 SU

 Global Bestseller



Samoa Teak | 456 SU 

 Global Bestseller



Siam Teak | 444 SU 



Smoked Teak | 3454 SU 

 Global Bestseller



Recycled Teak | 462 SU 



Nyana Teak | 464 SU

 Global Bestseller



Ranj Teak | 3459 SU



Colet Teak | 446 SU 



Smoke Acacia | 709 SU



Pure Acacia | 708 SU 



Acacia | 706 SU

 Global Bestseller



Moldau Acacia | 3707 SU 

 Global Bestseller



Applewood Light | 3741 SU



Applewood Dark | 3742 SU



Anegre | 3362 SU



Sevilla Olive | 3788 SU 



Granada Olive | 4789 SU 



Malaga Olive | 3789 SU 



Zebra Wood | 787 SU 



Nyana Rose | 494 SU 



Pyrus Oscuro | 3408 SU



Kotogem Silver | 3955 SU  



Kotogem Grey | 3953 SU   



Colorado Pine | 489 SU 

 Global Bestseller



Arabian Recon Pine | 90695 SU 



Massons Pine | 4537 SU



Horsetail Pine | 4538 SU 



Aloven Pine | 4531 SU

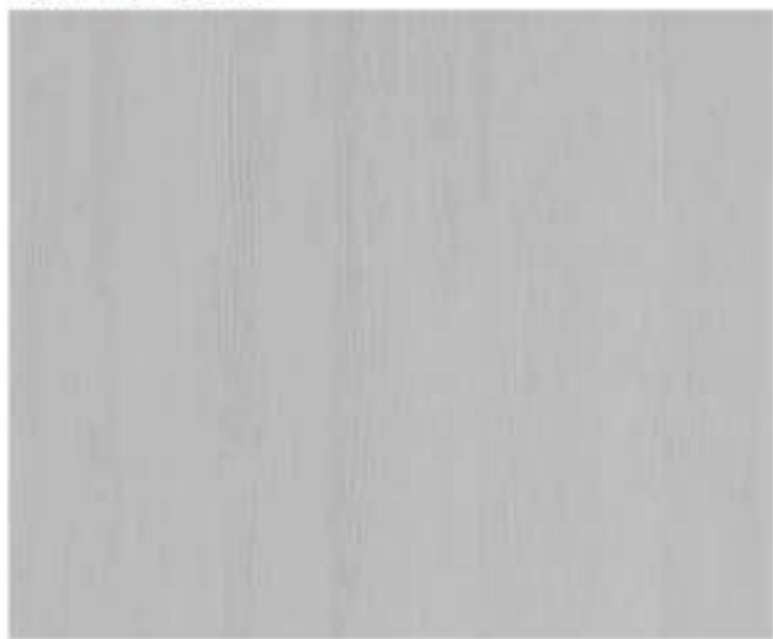

Grieg Pine | 4532 SU



Barbegal Pine | 3486 SU



Carmargue Pine | 3485 SU



Hiland Pine | 531 SU 

 Global Bestseller

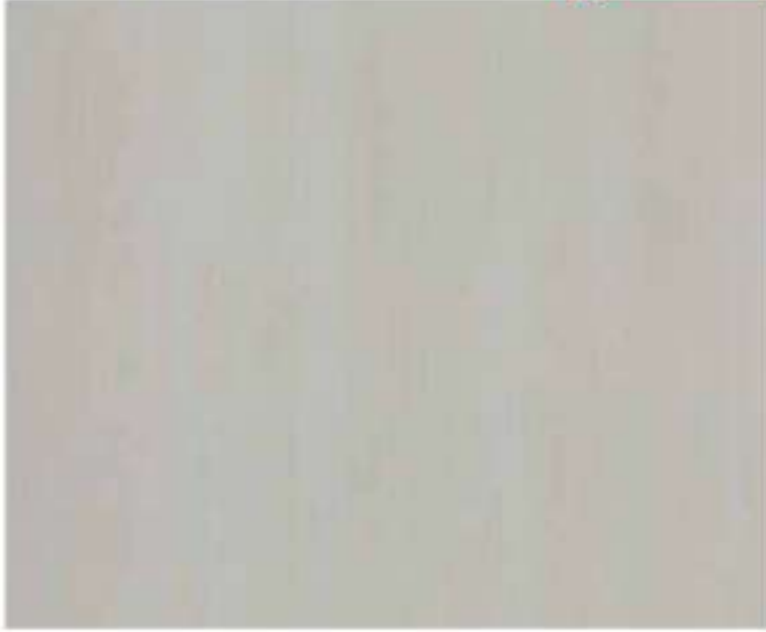

Tyrol Pine | 3531 SU

 Global Bestseller



Jardin Pine | 3484 SU



Hastings Sandalwood | 738 SU

 Global Bestseller





Bavarian Ash Beige | 3592 SU



Nexo Ash | 606 SU 



Bornholm Ash | 607 SU 



Shimo Ash | 4594 SU 



Baltic Ash | 608 SU 



Bavarian Ash Neutral | 3591 SU



Bavarian Ash Grey | 3594 SU



Boras Ash | 609 SU



Linfa Ash | 4599 SU



Strauss Walnut | 93414 SU ○ D



Berger Walnut | 93415 SU ○ D



Gauguin Walnut | 4501 SU D



Eugene Walnut | 4502 SU D



Andean Walnut | 4405 SU



Persian Walnut | 4518 SU



Istanbul Walnut | 4513 SU



Ottoman Walnut | 4515 SU



Arizona Walnut | 4406 SU



Kernel Walnut | 4526 SU



Derby Walnut | 4524 SU



Dover Walnut | 4525 SU



Victor Walnut | 4521 SU



Pemenang Walnut | 4523 SU



Pide Nefis Walnut | 4505 SU



Van Nefis Walnut | 4506 SU



Malmo Walnut Cream | 3416 SU 



Malmo Walnut Brown | 3417 SU 



Deco Walnut Light Brown | 3419 SU 



Deco Walnut Dark Brown | 3418 SU 



Bolivian Walnut | 4519 SU



Sapwood Walnut Dark Brown | 3425 SU 



Walnut Wiggy | 4426 SU 



Coria Walnut | 3957 SU  



Figured Walnut | 951 SU ○ ↑



Ermanno Walnut | 424 SU □



Cairo Walnut | 4427 SU □

 Global Bestseller



Classic Walnut | 421 SU □



Reclaimed Walnut | 419 SU □



Heritage Walnut | 429 SU □

 Global Bestseller



Marine Walnut | 657 SU □

 Global Bestseller



Columbia Walnut | 656 SU □

 Global Bestseller





Bodensee Beech | 303 SU 

 Global Bestseller



Chene | 704 SU



Oak Chene | 3947 SU  





Swiss Cedar | 554 SU



Belgian Cedar | 555 SU



Bavarian Beech | 311 SU 

 Global Bestseller



Cherry Beech | 321 SU 



White Birch | 3512 SU



Sea Birch | 3513 SU



Slice Oak | 3678 SU



Flocon Oak | 3677 SU



Flake Oak | 3676 SU



Encanto Creamish Oak | 4393 SU



Encanto Brownish Oak | 4392 SU



Ameris Oak | 94671 SU ○ D



White Oak | 394 SU D



Sofia Oak | 4935 SU ○ ↑



Sava Oak | 4936 SU ○ ↑



Natural Oak | 4682 SU

 Global Bestseller



Bunratty Oak | 4683 SU



Eastern Oak | 3663 SU



Chestnut Oak | 3665 SU



Marina Oak | 4657 SU



Bahia Oak | 4658 SU



Dakota Codoak | 4396 SU



Dakota Hamoak | 4397 SU



African Oak Clair | 3744 SU



African Oak Noir | 3743 SU



Artisan Oak | 4398 SU



Bedford Oak | 93668 SU ○ □



Nambia Oak | 4664 SU □



Burlington Oak | 94668 SU ○



Parla Oak | 3674 SU

 Global Bestseller



Oak Valley Rouge | 3649 SU



Natural Oak | 3397 SU



Diamana Oak | 4659 SU



Cherry | 3375 SU



Oxford Cherry | 3376 SU

 Global Bestseller



Amber Cherry | 466 SU



Wild Pear | 403 SU

 Global Bestseller



Sapeli | 541 SU 

 Global Bestseller



Bern Elm | 3752 SU

 Global Bestseller



Swiss Elm | 94747 SU



Indiana Hickory | 4517 SU



Jackson Hickory | 4516 SU



Silver Mahogany | 966 SU



Grey Mahogany | 967 SU



Nicewood | 712 SU



Mahogany | 468 SU



Fusion Maple | 525 SU 

 Global Bestseller



Claro Maple | 3342 SU 



Trieste Maple | 3343 SU 



Thansue Maple | 357 SU 

 Global Bestseller



Vermont Maple | 3341 SU 



Silver Wenge | 4952 SU ○ ↑

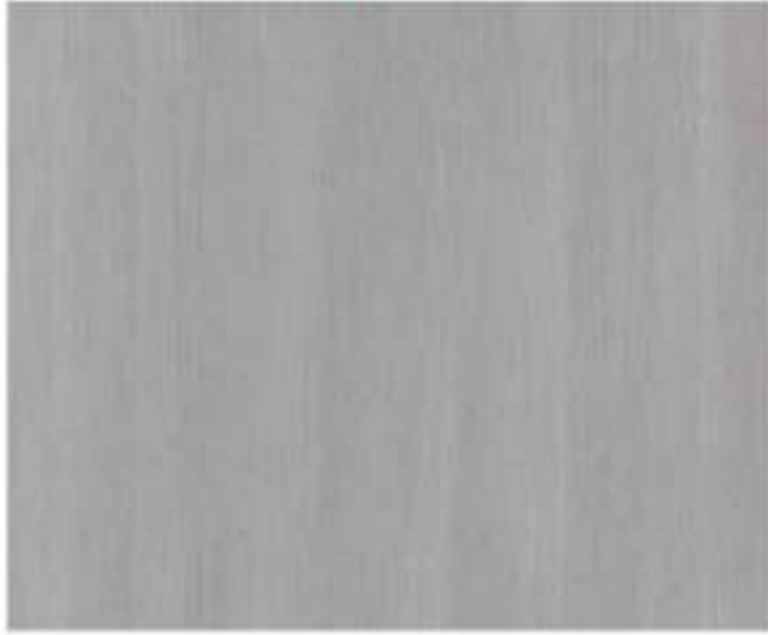

Tokyo Wenge | 4953 SU ○ ↑



White Wenge | 4791 SU



Gabon Wenge | 3795 SU



Wenge | 791 SU □

 Global Bestseller



FABRICS

Your home weaves the fabric of who you are.

Bring home the magic of regal fabrics.



Scan the QR code to view application images

Neo Textiles | 973 SU ○ ↑



Genial Weave | 4855 SU □

Global Bestseller



Brilliant Weave | 4854 SU □

Global Bestseller

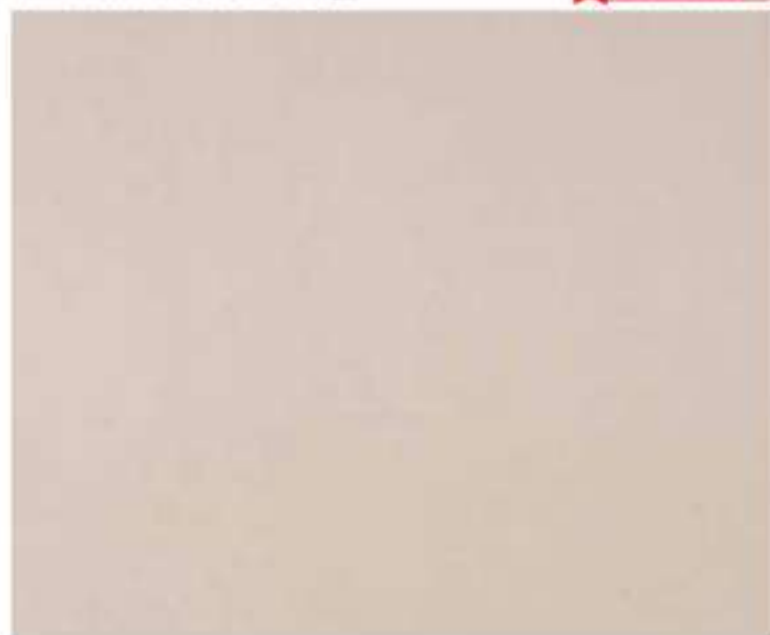

Brita Weave | 4861 SU □

Global Bestseller

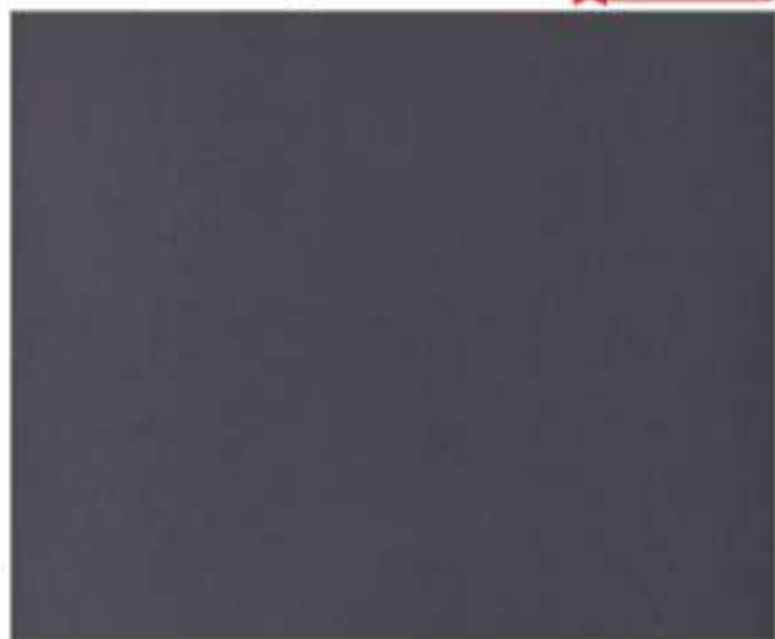

Magic Beans | 859 SU □

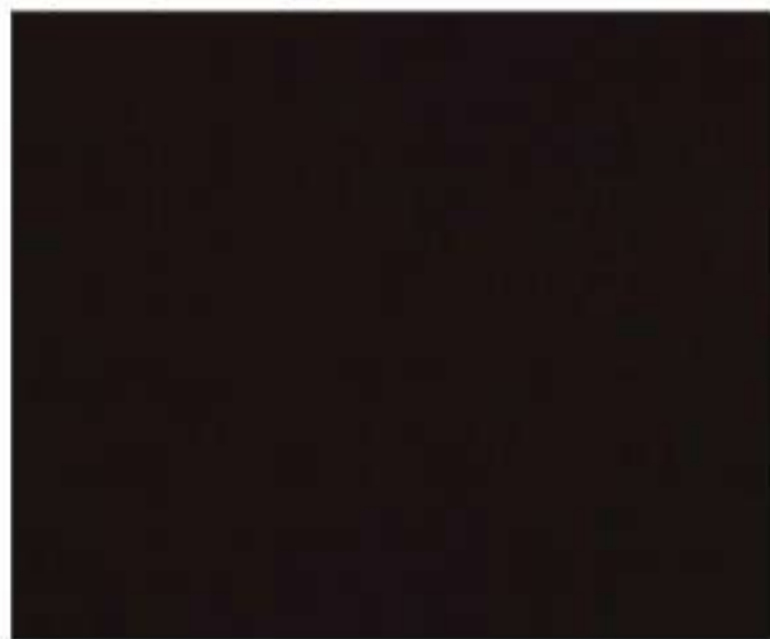

Tan Weave | 3898 SU

Global Bestseller



Beige Weave | 3899 SU



Tokyo Tatami | 5827 SU

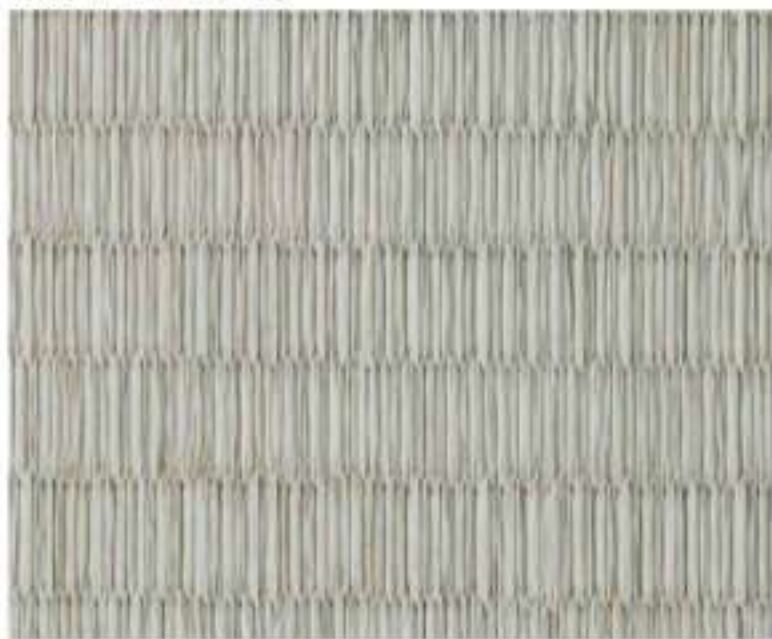

NEW



Osaka Tatami | 5826 SU

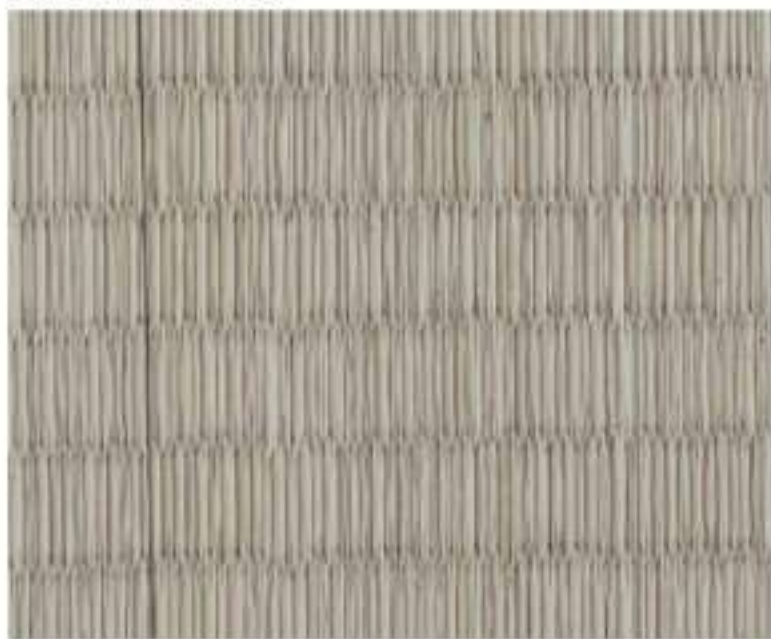

NEW



Rafia | 5828 SU



NEW



Tossa | 5829 SU



NEW



Elite Weave | 4856 SU



Twist Weave | 4858 SU



Light Weave | 3897 SU

 Global Bestseller



Ancient Weave | 4857 SU



SPECIALITY LAMINATES

To be a true pro,
every aspect must be
specialised

Your working space is where you spend most of your time. Which is why, it must both be fabulous as well as easy to maintain and clean. This collection combines convenience with beauty, so you can focus on more important things – like success.

White | 101 MG

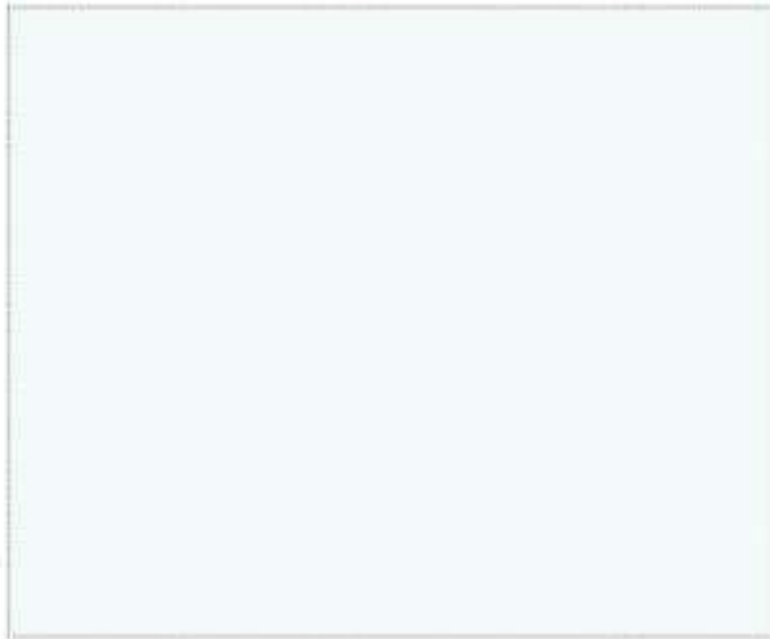

Steel Green Chalk Board | 281 SU ○



White Marker Board | 101 ○

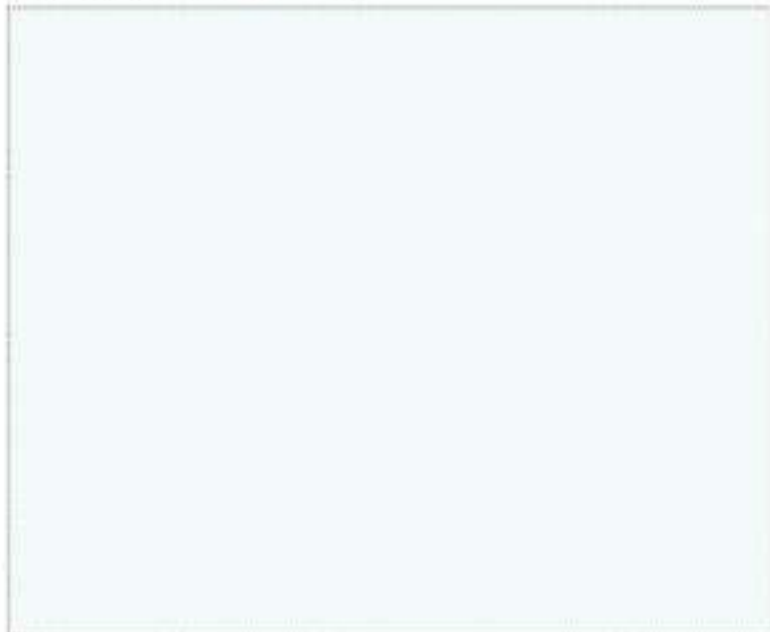



First impressions are essential to retail and commercial spaces. Which is why, in order to make your interiors look sharp and smart, you need Monocore. High pressure laminates often cannot offer joints that look concealed; however, Monocore ensures that the edges between two laminates always blend smoothly. Its range of high colour designs infuse material throughout its thickness, entirely eliminating the shadow line effect that can cramp your style.

What's more, you can choose from 9 contemporary shades as well as two kinds of finish: Gloss and Suede.

PRODUCT COMPOSITION

High quality Monocore laminates are special in that they have the identical colour decorative surface as their core layer, making the shade uniform – even around the edges.

The use of very unique technology helps make Monocore laminates so premium. Made of a single design paper, the reverse is sanded. Melamine resins are used to treat the decorative side, while special resins impregnate the core paper layer, causing the laminate sheet to maintain uniform colour on the edges.

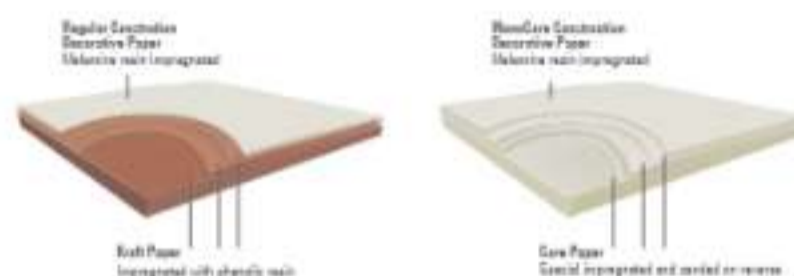

Blood Red | 194 GL



Frosty White | 111 GL

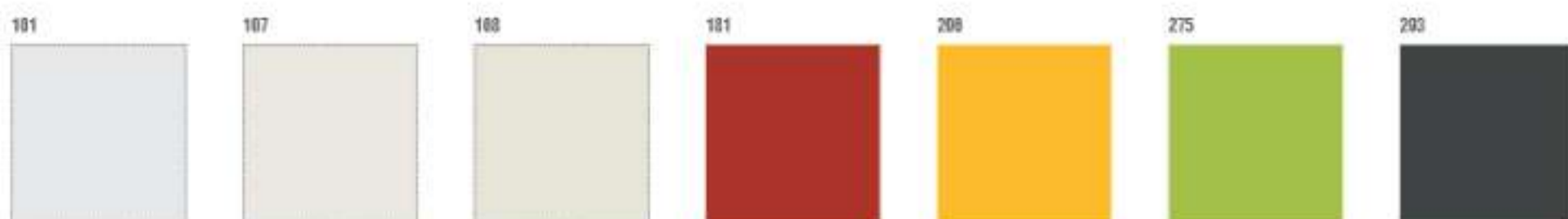

SOLIDS



Scan the QR code to view application images

A VIBRANT
HOME IS
WHERE
YOUR JOY
THRIVES.

When your home is soothing, it is full of calm energy. Our nature inspired pastels –
the widest range on offer - are all about capturing that calm and reflecting it into
every corner of your home.

Almond Pink | 146 SU



Rose Pink | 152 SU



Silica Grey | 3238 SU



Punch | 153 SU



Arctic Blue | 3245 SU



Flint | 3246 SU



Smoke Green | 3284 SU



Gothic Grey | 224 SU



Misty Lavender | 263 SU



Lupine | 269 SU



Pebble Ivory | 131 SU



Brazilian Sand | 168 SU



Light Beige | 161 SU



Phiroja Blue | 255 SU



Dream Green | 288 SU



Pista Green | 276 SU



PINKS & REDS

Peach Pink | 161 SU



Coral | 00100 SU ○



Hot Pink | 00166 SU ○



Dusk Purple | 160 SU



NEW

Classy Wine | 3142 SU



Vintage Burgundy | 181 SU



SOFT VIOLETS

Lavender | 201 SU



Antique Violet | 200 SU



Purple | 207 SU



Darkish Purple | 206 SU



YELLOW & ORANGES

Equinox Yellow | 200 SU



Sun Bloom | 200 SU



Glaze Yellow | 208 SU



Light Orange | 212 SU



Classic Orange | 217 SU



COOL BLUES

Sky Blue | 243 SU



Satin Blue | 241 SU



Blue Blush | 2241 SU



Thistle Blue | 264 SU



NEW

Shore Blue | 3262 SU



Pastel Blue | 3244 SU



Dawn Blue | 260 SU



Blue | 246 SU



Swiss Blue | 267 SU



Royal Blue | 247 SU



Navy Blue | 240 SU



FIELD GREENS

Desert Green | 274 SU



Lime Green | 276 SU



Seafoam Green | 3282 SU



Hawaiian Green | 267 SU



Teal | 3272 SU



Traffic Green | 3281 SU



Olive Green | 3271 SU



Steel Green | 281 SU



NEW

Emerald Green | 3286 SU



HASH BROWNS

| | | | | | |
|--------------------|-------------------------|----------------|----------------------|-----------------------------|-------------------------|
| Beige 183 SU | Twilight Beige 184 SU | Camel 178 SU | Light Brown 171 SU | NEW Mudpie 3171 SU | Maddy Mushroom 172 SU |
| Chocolate 174 SU | Deep Bronze 177 SU | | | | |

AIRY WHITES

| | | | | | |
|--|-----------------------|-------------------------|--|---|-----------------------|
| Global Bestseller White 101 SU | Snow White 107 SU | Designer White 109 SU | Global Bestseller Off White 108 SU | Global Bestseller Frosty White 111 SU | Mysore Ivory 126 SU |
| Global Bestseller Ivory 121 SU | Almond Ivory 127 SU | Ceramic 167 SU | Taupe 168 SU | | |

SMOKY GREYS

| | | | | | |
|----------------------|--|---------------------|-------------------------|--|--------------------|
| Allu Grey 228 SU | Global Bestseller Light Grey 221 SU | Moon Grey 227 SU | Silver Grey 226 SU | Grey 231 SU | Warm Grey 226 SU |
| Bluish Grey 234 SU | Global Bestseller Graphite Grey 238 SU | Slate Grey 236 SU | Concrete Grey 3233 SU | Global Bestseller Black 298 SU | |

MATTE RANGE

| | | |
|--|--|---|
| Global Bestseller White 101 MT | Global Bestseller Off White 108 MT | Global Bestseller Frosty White 111 MT |
|--|--|---|

CARE & MAINTENANCE

Making your laminates continue to look stunning for a long time is both simple and easy.

Our laminates are designed to look stunning for years. A few simple procedures will help them stay that way for longer.

One question that's always on a homeowner's mind is, "After having redecorated my home, how do I take care of the laminates without much hassle?"

It's easier than you'd think, actually. Usually, all it takes is a swipe of a damp cloth or sponge. Even with just a dry soft cloth, you can ensure that dust doesn't settle on the surface.

CenturyLaminates are built to last and look great for years and years – after all, they are built to resist dirty fingerprints, coffee spills and much more.

However, should the rare and inadvertent occasion occur where they need further care, the simple care & maintenance procedures given below are sure to help.

QUICK CARE & MAINTENANCE TIPS



Do not place heated surfaces on the laminates, such as frying pans etc. Keep them away from heat generating appliances.



Sharp objects like knives and keys may cause accidental scratches. Use chopping boards or some other protective surface instead.



Wiping with a damp cloth or sponge soaked in mild soap detergent is more than enough to keep the surfaces clean.



For deeper stains, such as coffee or tea, massage the surface with a soft-bristled toothbrush soaked in mild household cleaner or a detergent, until the stain disappears.



Do note that acidic or abrasive cleaners are best avoided – they may cause harm.



Harsh chemicals that are found in toilet cleaners can cause permanent damage. If spilled onto a surface, wipe it off immediately and then wash with soapy water and rinse several times.



Only when a stain is severe, cleaning with a paste of baking soda and water, applied with a soft-bristled brush, is recommended. A maximum of 20 strokes should suffice – any more might damage the surface.



Do not place abrasive steel wool or pads on the surfaces, or even clean with them as they may deposit rust stains or scratch the surface.



Permanent stains can be caused by dyes, such as those used for hair, textiles and foods. If any should inadvertently spill, please wipe the surface immediately with a dish-washing detergent or an all-purpose cleaner.

OUR STEPS TOWARDS A GREENER FUTURE



10 YEARS' WARRANTY
against any manufacturing defect*



VIROKILL
Kills 99.99% Viruses



Anti-Viral



Anti-Microbial



Anti-Bacterial



Anti-Fungal

99.99% Protection Ensuring a Hygienic & Safe Environment*

*Standard terms & conditions applicable.

TECHNICAL SPECIFICATIONS

| Properties | Specified as per IS:2046-1995 | CenturyLaminates 1.0 mm | Specified as per IS:2046-1995 | CenturyLaminates 1.5 mm |
|---|-----------------------------------|-------------------------|-----------------------------------|-------------------------|
| Thickness | 1.0 mm (± 10%) | 1.0 mm (± 5%) | 1.5 mm (± 10%) | 1.5 mm (± 5%) |
| Resistance to surface wear | ≥ 350 (revolutions) | > 400 (revolutions) | ≥ 350 (revolutions) | > 400 (revolutions) |
| Resistance to immersion in boiling water | | | | |
| Mass increase (%) | 10.0% (Max) | 6.0% (Max) | 7.5% (Max) | 5.5% (Max) |
| Thickness increase (%) | 11.8% (Max) | 7.0% (Max) | 8.5% (Max) | 6.0% (Max) |
| Resistance to dry heat at 180°C | Should pass test | Passed | Should pass test | Passed |
| Dimensional stability at deviated temperature | | | | |
| Longitudinal (%) | 0.35% (Max) | 0.35% (Max) | 0.44% (Max) | 0.30% (Max) |
| Transverse (%) | 1.025% (Max) | 0.75% (Max) | 0.88% (Max) | 0.65% (Max) |
| Dimensional stability at 20°C | | | | |
| Longitudinal (%) | 0.375% (Max) | 0.275% (Max) | 0.31% (Max) | 0.23% (Max) |
| Transverse (%) | 0.60% (Max) | 0.48% (Max) | 0.49% (Max) | 0.28% (Max) |
| Resistance to impact by small diameter ball | 20 N (Min) | 25 N (Min) | 20 N (Min) | 30 N (Min) |
| Resistance to cracking | Should pass test | Passed | Should pass test | Passed |
| Resistance to scratching | 2 N (Min) | 3 N (Min) | 2 N (Min) | 3 N (Min) |
| Resistance to staining | Should pass test | Passed | Should pass test | Passed |
| Resistance to colour change | | | | |
| In Xenon ARC light | Wool standard Should pass test | Passed | Wool standard Should pass test | Passed |
| In Enclosed Carbon ARC light | Should pass test | Passed | Should pass test | Passed |
| Resistance to cigarette burns | Should pass test | Passed | Should pass test | Passed |
| Resistance to steam | Should pass test | Passed | Should pass test | Passed |
| Appearance | No ABC Defects | No ABC Defects | No ABC Defects | No ABC Defects |
| Specific gravity gm/c.c ³ | | 1.36 (Min) | | 1.4 (Min) |

| Design Code | Design Name | New | ↑ | ○ | # | ● | ✓ | Page No. |
|-------------|------------------|------------|---|---|---|---|---|----------|
| 107 SU | SNOW WHITE | | | | | | ✓ | 128 |
| 108 SU | DESIGNER WHITE | | | | | | ✓ | 128 |
| 126 SU | MYSORE IVORY | | | | | | ✓ | 128 |
| 127 SU | ALMOND IVORY | | | | | | ✓ | 128 |
| 131 SU | PEBBLE IVORY | NEW | | | | | | 128 |
| 146 SU | ALMOND PINK | | | | | | | 125 |
| 151 SU | PEACH PINK | | | | | | | 127 |
| 152 SU | ROSE PINK | | | | | | | 125 |
| 153 SU | PUNCH | | | | | | ✓ | 125 |
| 157 SU | CERAMIC | | | | | | | 128 |
| 158 SU | TAUPE | | | | | | ✓ | 128 |
| 159 SU | DUSK PURPLE | | | | | | | 127 |
| 161 SU | LIGHT BEIGE | | | | | | ✓ | 128 |
| 163 SU | BEIGE | | | | # | ● | | 128 |
| 164 SU | TWILIGHT BEIGE | | | | | | | 128 |
| 168 SU | BRAZILIAN SAND | | | | | | ✓ | 128 |
| 171 SU | LIGHT BROWN | | | | | | | 128 |
| 172 SU | MADDY MUSHROOM | | | | | | ✓ | 128 |
| 174 SU | CHOCOLATE | | | | | | | 128 |
| 177 SU | DEEP BRONZE | | | | | | | 128 |
| 178 SU | CAMEL | | | | | | ✓ | 128 |
| 181 SU | VINTAGE BURGUNDY | | | | | | ✓ | 127 |
| 206 SU | SUN BLOOM | | | | | | | 127 |
| 208 SU | GLAZE YELLOW | | | | | | ✓ | 127 |
| 209 SU | EQUINOX YELLOW | | | | | | ✓ | 127 |
| 212 SU | LIGHT ORANGE | | | | | | | 127 |
| 217 SU | CLASSIC ORANGE | | | | | | | 127 |
| 224 SU | GOTHIC GREY | | | | # | ● | | 125 |
| 226 SU | SILVER GREY | | | | | | ✓ | 128 |
| 226 SU | WARM GREY | | | | | | ✓ | 128 |
| 227 SU | MOON GREY | | | | | | ✓ | 128 |
| 228 SU | ALLU GREY | | | | | | ✓ | 128 |
| 231 SU | GREY | | | | | | ✓ | 128 |
| 234 SU | BLUISH GREY | | | | | | ✓ | 128 |
| 236 SU | SLATE GREY | | | | | | | 128 |
| 241 SU | SATIN BLUE | | | | | | | 127 |
| 243 SU | SKY BLUE | | | | | | ✓ | 127 |
| 245 SU | BLUE | | | | | | ✓ | 127 |
| 247 SU | ROYAL BLUE | | | | | | | 127 |

| Design Code | Design Name | New | ↑ | ○ | # | ● | ✓ | Page No. |
|-------------|------------------|------------|---|---|---|---|---|----------|
| 249 SU | NAVY BLUE | | | | | | ✓ | 127 |
| 254 SU | THISTLE BLUE | | | | | | | 127 |
| 255 SU | PHIROJA BLUE | NEW | | | | | | 128 |
| 257 SU | SWISS BLUE | | | | | | | 127 |
| 259 SU | DAWN BLUE | | | | | | ✓ | 127 |
| 261 SU | LAVENDER | | | | # | ● | | 127 |
| 263 SU | MISTY LAVENDER | NEW | | | | | | 128 |
| 265 SU | DARKISH PURPLE | | | | | | | 127 |
| 266 SU | ANTIQUE VIOLET | | | | | | | 127 |
| 267 SU | PURPLE | | | | | | | 127 |
| 269 SU | LUPINE | NEW | | | | | | 128 |
| 274 SU | DESERT GREEN | | | | | | ✓ | 127 |
| 275 SU | LIME GREEN | | | | | | | 127 |
| 276 SU | PISTA GREEN | | | | | | ✓ | 128 |
| 281 SU | STEEL GREEN | | | | | | | 127 |
| 287 SU | HAWAIIAN GREEN | | | | | | ✓ | 127 |
| 288 SU | DREAM GREEN | | | | | | | 128 |
| 321 SU | CHERRY BEECH | | | | | | ✓ | 110 |
| 394 SU | WHITE OAK | | | | | | | 112 |
| 419 SU | RECLAIMED WALNUT | | | | | | ✓ | 108 |
| 421 SU | CLASSIC WALNUT | | | | | | | 108 |
| 424 SU | ERMANNO WALNUT | | | | | | ✓ | 108 |
| 444 SU | SIAM TEAK | | | | | | | 98 |
| 446 SU | COLET TEAK | | | | | | | 98 |
| 482 SU | RECYCLED TEAK | | | | | | | 98 |
| 486 SU | AMBER CHERRY | | | | | | | 115 |
| 488 SU | MAHOGANY | | | | | | ✓ | 116 |
| 494 SU | NYANA ROSE | | | | | | ✓ | 100 |
| 554 SU | SWISS CEDAR | | | | | | | 110 |
| 555 SU | BELGIAN CEDAR | | | | | | ✓ | 110 |
| 606 SU | NEXO ASH | | | | | | | 104 |
| 607 SU | BORNHOLM ASH | | | | | | | 104 |
| 608 SU | BALTIC ASH | | | | | | | 104 |
| 609 SU | BORAS ASH | | | | | | ✓ | 104 |
| 686 SU | QUITE WOOD | | | | | | | 97 |
| 687 SU | FAIRY WOOD | | | | | | | 97 |
| 689 SU | CORDIA ZERICOTE | | | | | | | 97 |
| 704 SU | CHENE | | | | | | | 110 |
| 708 SU | PURE ACACIA | | | | | | | 99 |
| 709 SU | SMOKE ACACIA | | | | | | | 99 |

| Design Code | Design Name | New | ↑ | ○ | # | ● | √ | Page No. |
|-------------|-----------------|-----|---|---|---|---|---|----------|
| 712 SU | NICEWOOD | | | | | | | 118 |
| 714 SU | RUBBER WOOD | | | | | | | 97 |
| 727 SU | OSTRYA WOOD | | | | | | | 97 |
| 729 SU | BETULA WOOD | | | | | | | 97 |
| 787 SU | ZEBRA WOOD | | | | | | √ | 100 |
| 859 SU | MAGIC BEANS | | | | # | ● | | 119 |
| 926 SU | SILVER BUTTE | | ↑ | ○ | | | | 91 |
| 927 SU | GOLDEN BUTTE | | ↑ | ○ | | | | 91 |
| 951 SU | FIGURED WALNUT | | ↑ | ○ | | | | 108 |
| 961 SU | CREAM SHIMMER | | ↑ | ○ | | | | 92 |
| 962 SU | GOLDEN SHIMMER | | ↑ | ○ | | | | 92 |
| 963 SU | COPPER SHIMMER | | ↑ | ○ | | | | 92 |
| 964 SU | GREY SHIMMER | | ↑ | ○ | | | | 92 |
| 966 SU | SILVER MAHOGANY | | ↑ | ○ | | | | 116 |
| 967 SU | GREY MAHOGANY | | ↑ | ○ | | | | 116 |
| 973 SU | NEO TEXTILES | | ↑ | ○ | | | | 119 |
| 3142 SU | CLASSY WINE | NEW | | | | | | 127 |
| 3171 SU | MUDPIE | NEW | | | | | | 128 |
| 3233 SU | CONCRETE GREY | | | | | | √ | 128 |
| 3238 SU | SILICA GREY | NEW | | | | | | 125 |
| 3241 SU | BLUE BLUSH | | | | | | | 127 |
| 3244 SU | PASTEL BLUE | | | | | | | 127 |
| 3245 SU | ARCTIC BLUE | | | | | | √ | 125 |
| 3246 SU | FLINT | | | | | | √ | 125 |
| 3252 SU | SHORE BLUE | NEW | | | | | | 127 |
| 3271 SU | OLIVE GREEN | | | | | | | 127 |
| 3272 SU | TEAL | | | | | | | 127 |
| 3281 SU | TRAFFIC GREEN | | | | | | | 127 |
| 3282 SU | SEAFOAM GREEN | | | | | | | 127 |
| 3284 SU | SMOKE GREEN | NEW | | | | | | 125 |
| 3285 SU | EMERALD GREEN | NEW | | | | | | 127 |
| 3341 SU | VERMONT MAPLE | | | | | | | 117 |
| 3342 SU | CLARO MAPLE | | | | | | √ | 117 |
| 3343 SU | TRIESTE MAPLE | | | | | | | 117 |
| 3362 SU | ANEGRE | | | | | | | 99 |
| 3375 SU | CHERRY | | | | | | | 115 |
| 3397 SU | NATURAL OAK | | | | | | | 114 |
| 3408 SU | PYRUS OSCURO | | | | | | √ | 100 |

| Design Code | Design Name | New | ↑ | ○ | # | ● | √ | Page No. |
|-------------|---------------------------|-----|---|---|---|---|---|----------|
| 3416 SU | MALMO WALNUT CREAM | | | | | | | 107 |
| 3417 SU | MALMO WALNUT BROWN | | | | | | | 107 |
| 3418 SU | DECO WALNUT DARK BROWN | | | | | | √ | 107 |
| 3419 SU | DECO WALNUT LIGHT BROWN | | | | | | √ | 107 |
| 3425 SU | SAPWOOD WALNUT DARK BROWN | | | | | | √ | 107 |
| 3459 SU | RANJI TEAK | | | | | | | 98 |
| 3484 SU | JARDIN PINE | | | | | | | 102 |
| 3485 SU | CARMARGUE PINE | | | | | | | 101 |
| 3486 SU | BARBEGAL PINE | | | | | | | 101 |
| 3512 SU | WHITE BIRCH | | | | | | | 110 |
| 3513 SU | SEA BIRCH | | | | | | | 110 |
| 3591 SU | BAVARIAN ASH NEUTRAL | | | | | | | 104 |
| 3592 SU | BAVARIAN ASH BEIGE | | | | | | | 103 |
| 3594 SU | BAVARIAN ASH GREY | | | | | | √ | 104 |
| 3649 SU | OAK VALLEY ROUGE | | | | | | | 114 |
| 3663 SU | EASTEM OAK | | | | | | | 113 |
| 3665 SU | CHESTNUT OAK | | | | | | | 113 |
| 3676 SU | FLAKE OAK | | | | | | | 111 |
| 3677 SU | FLOCON OAK | | | | | | | 111 |
| 3678 SU | SLICE OAK | | | | | | | 111 |
| 3737 SU | DUTCH HERRINGBONE | NEW | | | | | | 89 |
| 3738 SU | SPANISH HERRINGBONE | NEW | | | | | | 89 |
| 3739 SU | IRISH HERRINGBONE | NEW | | | | | | 89 |
| 3741 SU | APPLEWOOD LIGHT | | | | | | | 99 |
| 3742 SU | APPLEWOOD DARK | | | | | | | 99 |
| 3743 SU | AFRICAN OAK NOIR | | | | | | √ | 113 |
| 3744 SU | AFRICAN OAK CLAIR | | | | | | | 113 |
| 3788 SU | SEVILLA OLIVE | | | | | | | 100 |
| 3789 SU | MALAGA OLIVE | | | | | | | 100 |
| 3795 SU | GABON WENGE | | | | | | | 118 |
| 3899 SU | BEIGE WEAVE | | | | | | | 119 |
| 3947 SU | OAK CHENE | | ↑ | ○ | | | | 110 |
| 3953 SU | KOTOGEN GREY | | ↑ | ○ | | | | 100 |
| 3955 SU | KOTOGEN SILVER | | ↑ | ○ | | | | 100 |
| 3957 SU | CORIA WALNUT | | ↑ | ○ | | | | 107 |
| 4392 SU | ENCANTO BROWNISH OAK | | | | | | | 111 |
| 4393 SU | ENCANTO CREAMISH OAK | | | | | | | 111 |

| Design Code | Design Name | New | ↑ | ○ | # | ● | √ | Page No. |
|-------------|-------------------|------------|---|---|---|---|---|----------|
| 4394 SU | VERGE OAK | | | | | | | 91 |
| 4395 SU | BRINK OAK | | | | | | | 91 |
| 4398 SU | DAKOTA CODDOK | | | | | | | 113 |
| 4397 SU | DAKOTA HAMOAK | | | | | | | 113 |
| 4398 SU | ARTISAN OAK | | | | | | | 114 |
| 4405 SU | ANDEAN WALNUT | | | | | | | 105 |
| 4408 SU | ARIZONA WALNUT | | | | | | | 108 |
| 4428 SU | WALNUT WIGGY | | | | | | | 107 |
| 4488 SU | NORWAY PINE | NEW | | | | | | 96 |
| 4501 SU | GAUGUIN WALNUT | | | | | | | 105 |
| 4502 SU | EUGELE WALNUT | | | | | | | 105 |
| 4505 SU | PIDE NEFIS WALNUT | | | | | | | 108 |
| 4508 SU | VAN NEFIS WALNUT | | | | | | | 108 |
| 4513 SU | ISTANBUL WALNUT | | | | | | | 105 |
| 4515 SU | OTTOMAN WALNUT | | | | | | | 105 |
| 4518 SU | JACKSON HICKORY | | | | | | | 118 |
| 4517 SU | INDIANA HICKORY | | | | | | | 118 |
| 4518 SU | PERSIAN WALNUT | | | | | | | 105 |
| 4519 SU | BOLIVIAN WALNUT | | | | | | | 107 |
| 4521 SU | VICTOR WALNUT | | | | | | | 108 |
| 4523 SU | PEMENANG WALNUT | | | | | | √ | 108 |
| 4524 SU | DERBY WALNUT | | | | | | | 108 |
| 4525 SU | DOVER WALNUT | | | | | | | 108 |
| 4528 SU | KERNEL WALNUT | | | | | | | 108 |
| 4531 SU | ALOVEN PINE | | | | | | | 101 |
| 4532 SU | GRIEG PINE | | | | | | | 101 |
| 4537 SU | MASSONS PINE | | | | | | | 101 |
| 4538 SU | HORSETAIL PINE | | | | | | | 101 |
| 4594 SU | SHIMO ASH | | | | | | | 104 |
| 4599 SU | LINFA ASH | | | | | | | 104 |
| 4657 SU | MARINA OAK | | | | | | | 113 |
| 4858 SU | BAHIA OAK | | | | | | | 113 |
| 4859 SU | DIAMANA OAK | | | | | | | 114 |
| 4864 SU | NAMBIA OAK | | | | | | √ | 114 |
| 4883 SU | BUNRATTY OAK | | | | | | √ | 112 |
| 4789 SU | GRANADA OLIVE | | | | | | | 100 |
| 4791 SU | WHITE WENGE | | | | | | | 118 |
| 4858 SU | ELITE WEAVE | | | | | | | 120 |
| 4857 SU | ANCIENT WEAVE | | | | | | | 120 |

| Design Code | Design Name | New | ↑ | ○ | # | ● | √ | Page No. |
|-------------|--------------------|------------|---|---|---|---|---|----------|
| 4858 SU | TWIST WEAVE | | | | | | | 120 |
| 4876 SU | CHEVRON | | | | | | | 90 |
| 4877 SU | HERRING | | | | | | | 90 |
| 4878 SU | TWILL | | | | | | | 90 |
| 4935 SU | SOFIA OAK | | ↑ | ○ | | | | 112 |
| 4938 SU | SAVA OAK | | ↑ | ○ | | | | 112 |
| 4952 SU | SILVER WENGE | | ↑ | ○ | | | | 118 |
| 4953 SU | TOKYO WENGE | | ↑ | ○ | | | | 118 |
| 5388 SU | ITALIAN OAK | NEW | | | | | | 96 |
| 5389 SU | PIN OAK | NEW | | | | | | 95 |
| 5391 SU | BRAZILIAN WOOD | NEW | | | | | | 98 |
| 5392 SU | LISSA OAK | NEW | | | | | | 98 |
| 5393 SU | VALENCIA OAK | NEW | | | | | | 96 |
| 5412 SU | SYLVAN WALNUT | NEW | | | | | | 96 |
| 5413 SU | ROYCE WALNUT | NEW | | | | | | 98 |
| 5414 SU | TROPICAL WALNUT | NEW | | | | | | 96 |
| 5741 SU | BUENA CHESTNUT | NEW | | | | | | 95 |
| 5828 SU | OSAKA TATAMI | NEW | | | | | | 120 |
| 5827 SU | TOKYO TATAMI | NEW | | | | | | 120 |
| 5828 SU | RAPIA | NEW | | | | | | 120 |
| 5829 SU | TOSSA | NEW | | | | | | 120 |
| 90155 SU | HOT PINK | | | ○ | | | | 127 |
| 90196 SU | CORAL | | | ○ | | | | 127 |
| 90693 SU | ARABIAN RECON PINE | | | ○ | | | | 101 |
| 93414 SU | STRAUSS WALNUT | | | ○ | | | | 105 |
| 93415 SU | BERGER WALNUT | | | ○ | | | | 105 |
| 93668 SU | BEDFORD OAK | | | ○ | | | | 114 |
| 94668 SU | BURLINGTON OAK | | | ○ | | | | 114 |
| 94671 SU | AMERIS OAK | | | ○ | | | | 112 |
| 94747 SU | SWISS ELM | | | ○ | | | | 118 |

MATT RANGE

| Design Code | Design Name | New | ↑ | ○ | # | ● | √ | Page No. |
|-------------|--------------|-----|---|---|---|---|---|----------|
| 101 MT | WHITE | | | | | | | 128 |
| 108 MT | OFF WHITE | | | | | | | 128 |
| 111 MT | FROSTY WHITE | | | | | | | 128 |

Global Bestseller

| Design Code | Design Name | New | ↑ | ○ | # | ● | ✓ | Page No. |
|-------------|-----------------|-----|---|---|---|---|---|----------|
| 101 SU | WHITE | | | | | | ✓ | 128 |
| 108 SU | OFF WHITE | | | | | | ✓ | 128 |
| 111 SU | FROSTY WHITE | | | | | ● | | 128 |
| 121 SU | IVORY | | | | # | ● | ✓ | 128 |
| 221 SU | LIGHT GREY | | | | | | ✓ | 128 |
| 238 SU | GRAPHITE GREY | | | | # | ● | ✓ | 128 |
| 293 SU | BLACK | | | | | ● | | 128 |
| 303 SU | BODENSEE BEECH | | | | # | ● | | 108 |
| 311 SU | BAVARIAN BEECH | | | | # | | | 110 |
| 357 SU | THANSUE MAPLE | | | | # | ● | | 117 |
| 403 SU | WILD PEAR | | | | # | ● | ✓ | 115 |
| 429 SU | HERITAGE WALNUT | | | | | | | 108 |
| 449 SU | URBAN TEAK | | | | | | | 98 |
| 458 SU | SAMOA TEAK | | | | # | ● | ✓ | 98 |
| 464 SU | NYANA TEAK | | | | | | ✓ | 98 |
| 489 SU | COLORADO PINE | | | | | | | 101 |
| 525 SU | FUSION MAPLE | | | | | | | 117 |
| 531 SU | HILAND PINE | | | | | | | 102 |
| 541 SU | SAPALI | | | | | | ✓ | 115 |

| Design Code | Design Name | New | ↑ | ○ | # | ● | ✓ | Page No. |
|-------------|---------------------|-----|---|---|---|---|---|----------|
| 656 SU | COLUMBIA WALNUT | | | | # | ● | | 108 |
| 697 SU | MARINE WALNUT | | | | # | ● | ✓ | 108 |
| 706 SU | ACACIA | | | | # | ● | | 98 |
| 738 SU | HASTINGS SANDALWOOD | | | | | | ✓ | 102 |
| 791 SU | WENGE | | | | | | | 118 |
| 3378 SU | OXFORD CHERRY | | | | # | ● | | 115 |
| 3454 SU | SMOKED TEAK | | | | | ● | | 98 |
| 3331 SU | TYROL PINE | | | | | | ✓ | 102 |
| 3674 SU | PARIA OAK | | | | # | ● | | 114 |
| 3707 SU | MOLDAU ACACIA | | | | # | ● | | 98 |
| 3752 SU | BERN ELM | | | | | | | 118 |
| 3867 SU | LIGHT WEAVE | | | | | | | 120 |
| 3898 SU | TAN WEAVE | | | | | | | 119 |
| 4427 SU | CAIRO WALNUT | | | | # | ● | | 108 |
| 4862 SU | NATURAL OAK | | | | | | | 112 |
| 4854 SU | BRIILLIANT WEAVE | | | | # | ● | | 119 |
| 4855 SU | GENIAL WEAVE | | | | # | ● | | 119 |
| 4861 SU | BRILA WEAVE | | | | # | ● | | 119 |

- Our laminates can provide high abrasion resistance of up to 2,000 cycles except for the Real Metal and 900 series, subject to a minimum order quantity
- Post Forming Range available on all LookBook designs, subject to minimum order quantity and technical clearance

DESIGN INDEX LEGEND

- ↑ Recommended for Vertical Usage
- For Paper Premium
- # 6ft Width Available
- Available in the Pre-Lam Range
- ✓ Available in the Exteria Range



Guaranteed thickness & high quality back sanding

The sample swatches shown in this catalogue only represent the designs, colours & finishes. For the actual thickness, please refer to the above samples.

* The images shown in the catalogue are for indicative purpose only. The actual sheet may vary from the printed design.

| Design Code | Design Name | New | ↑ | ○ | △ | Page No. |
|---------------------|------------------|-----|---|---|---|----------|
| STONE EDGE | | | | | | |
| Slate | | | | | | |
| 3838 SL | BARK STONE | | | | △ | 13 |
| 3852 SL | SAGRADA MARBLE | | | | △ | 10 |
| 3853 SL | GOTHIC MARBLE | | | | △ | 10 |
| 5838 SL | VINTAGE STONE | NEW | | | △ | 13 |
| 5837 SL | RUSTIC STONE | NEW | | | △ | 14 |
| 5845 SL | MOONLIGHT MARBLE | NEW | | | △ | 8 |
| 5846 SL | ROYAL MARBLE | NEW | | | △ | 9 |
| 5847 SL | CALACATTA MARBLE | NEW | | | △ | 7 |
| 5848 SL | SATURNO MARBLE | NEW | | | △ | 11 |
| 5881 SL | KHABI TILES | NEW | | | △ | 12 |
| 5891 SL | ONYX | NEW | | | △ | 8 |
| Stone Veneer | | | | | | |
| 111 SO | FROSTY WHITE | NEW | | | △ | 16 |
| 153 SO | PUNCH | NEW | | | △ | 16 |
| 183 SO | BEIGE | NEW | | | △ | 16 |
| 172 SO | MADDY MUSHROOM | NEW | | | △ | 16 |
| 224 SO | GOTHIC GREY | NEW | | | △ | 16 |
| 293 SO | BLACK | NEW | | | △ | 16 |
| 3245 SO | ARCTIC BLUE | NEW | | | △ | 15 |
| 3848 SO | WHITE MARBLE | NEW | | | △ | 16 |
| 3901 SO | SHOREA MAHOGANY | NEW | ↑ | ○ | △ | 16 |

| PREMIUM TEXTURES | | | | | | |
|-------------------------|-----------------|-----|--|---|---|----|
| Geomaty | | | | | | |
| 111 GC | FROSTY WHITE | NEW | | | △ | 20 |
| 131 GC | PEBBLE IVORY | NEW | | | △ | 20 |
| 188 GC | BRAZILIAN SAND | NEW | | | △ | 20 |
| 293 GC | BLACK | NEW | | | △ | 20 |
| 3142 GC | CLASSY WINE | NEW | | | △ | 19 |
| 3171 GC | MUDPIE | NEW | | | △ | 20 |
| 3238 GC | SILICA GREY | NEW | | | △ | 20 |
| 3284 GC | SMOKE GREEN | NEW | | | △ | 20 |
| 3285 GC | EMERALD GREEN | NEW | | | △ | 20 |
| Rattan | | | | | | |
| 153 RA | PUNCH | NEW | | | △ | 22 |
| 158 RA | TAUPE | NEW | | | △ | 22 |
| 181 RA | LIGHT BEIGE | NEW | | | △ | 22 |
| 188 RA | BRAZILIAN SAND | NEW | | | △ | 22 |
| 293 RA | BLACK | NEW | | | △ | 22 |
| 3142 RA | CLASSY WINE | NEW | | | △ | 21 |
| 3238 RA | SILICA GREY | NEW | | | △ | 22 |
| 3245 RA | ARCTIC BLUE | NEW | | | △ | 22 |
| 3248 RA | FLINT | NEW | | | △ | 22 |
| Louvers | | | | | | |
| 111 LV | FROSTY WHITE | | | | △ | 24 |
| 152 LV | ROSE PINK | | | | △ | 24 |
| 188 LV | BRAZILIAN SAND | | | | △ | 24 |
| 293 LV | BLACK | | | | △ | 24 |
| 3852 LV | SAGRADA MARBLE | | | | △ | 23 |
| 3853 LV | GOTHIC MARBLE | NEW | | | △ | 23 |
| 3854 LV | SIERRA MARBLE | NEW | | | △ | 23 |
| 3245 LV | ARCTIC BLUE | | | | △ | 24 |
| 3248 LV | FLINT | | | | △ | 24 |
| 4518 LV | JACKSON HICKORY | | | | △ | 24 |
| 4517 LV | INDIANA HICKORY | | | | △ | 24 |
| 94848 LV | HARLEY REYRA | | | ○ | △ | 23 |
| Nature Plus | | | | | | |
| 2388 NP | CHIKHALI OAK | | | | △ | 26 |
| 2388 NP | ISEDA OAK | | | | △ | 26 |
| 2418 NP | CHIKHALI WALNUT | | | | △ | 26 |
| 2417 NP | NATURE WALNUT | | | | △ | 26 |
| 2591 NP | CHIKHALI ASH | | | | △ | 26 |
| 2592 NP | ISEDA ASH | | | | △ | 26 |

| Design Code | Design Name | New | ↑ | ○ | △ | Page No. |
|-------------|-------------|-----|---|---|---|----------|
| 2593 NP | NATURE ASH | | | | △ | 25 |
| 2594 NP | NARAVA ASH | | | | △ | 26 |
| 2595 NP | PIRODA ASH | | | | △ | 26 |

| LURIDA | | | | | | |
|---------------|------------------|-----|---|---|--|----|
| 107 LU | SNOW WHITE | | | | | 40 |
| 108 LU | OFF WHITE | | | | | 40 |
| 109 LU | DESIGNER WHITE | | | | | 40 |
| 127 LU | ALMOND IVORY | | | | | 40 |
| 131 LU | PEBBLE IVORY | NEW | | | | 30 |
| 151 LU | PEACH PINK | | | | | 38 |
| 152 LU | ROSE PINK | | | | | 30 |
| 153 LU | PUNCH | | | | | 30 |
| 158 LU | TAUPE | | | | | 40 |
| 159 LU | DUSK PURPLE | | | | | 38 |
| 183 LU | BEIGE | | | | | 39 |
| 188 LU | BRAZILIAN SAND | | | | | 31 |
| 171 LU | LIGHT BROWN | | | | | 39 |
| 174 LU | CHOCOLATE | | | | | 39 |
| 181 LU | VINTAGE BURGUNDY | | | | | 38 |
| 194 LU | BLOOD RED | | | | | 38 |
| 206 LU | SUN BLOOM | | | | | 39 |
| 212 LU | LIGHT ORANGE | | | | | 39 |
| 225 LU | SILVER GREY | | | | | 40 |
| 238 LU | GRAPHITE GREY | | | | | 40 |
| 241 LU | SATIN BLUE | | | | | 37 |
| 249 LU | NAVY BLUE | | | | | 37 |
| 255 LU | PHIROJA BLUE | NEW | | | | 30 |
| 259 LU | DAWN BLUE | | | | | 37 |
| 281 LU | LAVENDER | | | | | 38 |
| 283 LU | MISTY LAVENDER | NEW | | | | 31 |
| 288 LU | ANTIQUE VIOLET | | | | | 38 |
| 287 LU | PURPLE | | | | | 38 |
| 289 LU | LUPINE | NEW | | | | 31 |
| 275 LU | LIME GREEN | | | | | 39 |
| 288 LU | DREAM GREEN | | | | | 39 |
| 293 LU | BLACK | | | | | 40 |
| 482 LU | RECYCLED TEAK | | | | | 38 |
| 484 LU | NYANA TEAK | | | | | 38 |
| 541 LU | SAPELI | | | | | 38 |
| 639 LU | SUKUPIRA PRADO | | | | | 38 |
| 689 LU | CORDIA ZERICOTE | | | | | 38 |
| 704 LU | CHENE | | | | | 35 |
| 774 LU | THAR DESERT | | | | | 38 |
| 787 LU | ZEBRA WOOD | | | | | 35 |
| 788 LU | NATURAL OLIVE | | | | | 35 |
| 3142 LU | CLASSY WINE | NEW | | | | 29 |
| 3171 LU | MUDPIE | NEW | | | | 31 |
| 3238 LU | SILICA GREY | NEW | | | | 30 |
| 3244 LU | PASTEL BLUE | | | | | 37 |
| 3245 LU | ARCTIC BLUE | | | | | 30 |
| 3248 LU | FLINT | | | | | 30 |
| 3252 LU | SHORE BLUE | NEW | | | | 30 |
| 3271 LU | OLIVE GREEN | | | | | 39 |
| 3272 LU | TEAL | | | | | 31 |
| 3282 LU | SEAFOAM GREEN | | | | | 31 |
| 3284 LU | SMOKE GREEN | NEW | | | | 31 |
| 3285 LU | EMERALD GREEN | NEW | | | | 31 |
| 3917 LU | SNOW GLACIER | | ↑ | ○ | | 33 |
| 3918 LU | SILVER GLACIER | | ↑ | ○ | | 33 |
| 3919 LU | GOLDEN GLACIER | | ↑ | ○ | | 33 |
| 3921 LU | ESPERANTO | | ↑ | ○ | | 34 |
| 3922 LU | SUNRISE GLACIER | | ↑ | ○ | | 33 |
| 3928 LU | COPPER GLACIER | NEW | ↑ | ○ | | 33 |
| 3929 LU | GREEN GLACIER | NEW | ↑ | ○ | | 34 |
| 3981 LU | SHOREA MAHOGANY | | ↑ | ○ | | 34 |
| 3982 LU | ALMON MAHOGANY | | ↑ | ○ | | 34 |
| 3983 LU | MAYAPIS MAHOGANY | | ↑ | ○ | | 34 |
| 3984 LU | CREAM EICHE | | ↑ | ○ | | 35 |
| 3985 LU | COPPER EICHE | | ↑ | ○ | | 35 |
| 3986 LU | GREY EICHE | | ↑ | ○ | | 35 |
| 4389 LU | CEZAMME'S OAK | | | | | 38 |
| 4911 LU | PEARL GLACIER | | ↑ | ○ | | 33 |

| Design Code | Design Name | New | ↑ | ○ | △ | Page No. |
|-------------|------------------|-----|---|---|---|----------|
| 4912 LU | SAND GLACIER | | ↑ | ○ | | 33 |
| 4913 LU | SHELL GLACIER | | ↑ | ○ | | 33 |
| 4941 LU | CAIRO TRIANGLE | | ↑ | ○ | | 34 |
| 4942 LU | GIZA TRIANGLE | | ↑ | ○ | | 34 |
| 4943 LU | LUXOR TRIANGLE | | ↑ | ○ | | 34 |
| 5838 LU | VINTAGE STONE | | | | | 32 |
| 5837 LU | RUSTIC STONE | | | | | 32 |
| 5845 LU | MOONLIGHT MARBLE | | | | | 32 |
| 5846 LU | ROYAL MARBLE | | | | | 32 |
| 5847 LU | CALACATTA MARBLE | | | | | 32 |
| 5848 LU | SATURNO MARBLE | | | | | 32 |
| 5881 LU | KHABI TILES | | | | | 32 |
| 5891 LU | ONYX | | | | | 32 |
| 5931 LU | PEARL WOOD | | ↑ | ○ | | 35 |
| 5932 LU | SILVER METAWOOD | | ↑ | ○ | | 35 |
| 5933 LU | COPPER METAWOOD | | ↑ | ○ | | 36 |
| 90155 LU | HOT PINK | | | ○ | | 38 |

| ANTI-FINGERPRINT PLUS | | | | | | |
|-----------------------|--------------------|--|--|--|--|----|
| 109 AFP | DESIGNER WHITE | | | | | 45 |
| 111 AFP | FROSTY WHITE | | | | | 45 |
| 127 AFP | ALMOND IVORY | | | | | 45 |
| 132 AFP | ROSE PINK | | | | | 44 |
| 133 AFP | PUNCH | | | | | 44 |
| 138 AFP | TAUPE | | | | | 45 |
| 168 AFP | BRAZILIAN SAND | | | | | 44 |
| 171 AFP | LIGHT BROWN | | | | | 45 |
| 181 AFP | VINTAGE BURGUNDY | | | | | 45 |
| 224 AFP | GOTHIC GREY | | | | | 44 |
| 226 AFP | WARM GREY | | | | | 45 |
| 238 AFP | GRAPHITE GREY | | | | | 45 |
| 266 AFP | ANTIQUE VIOLET | | | | | 44 |
| 293 AFP | BLACK | | | | | 45 |
| 444 AFP | SIAM TEAK | | | | | 46 |
| 497 AFP | ROSEWOOD BOOKMATCH | | | | | 46 |
| 689 AFP | CORDIA ZERICOTE | | | | | 46 |
| 3233 AFP | CONCRETE GREY | | | | | 45 |
| 3244 AFP | PASTEL BLUE | | | | | 45 |
| 3245 AFP | ARCTIC BLUE | | | | | 44 |
| 3246 AFP | FLINT | | | | | 44 |
| 3282 AFP | SEAFOAM GREEN | | | | | 44 |
| 3331 AFP | TYROL PINE | | | | | 46 |
| 3688 AFP | BRIO ZERICOTE | | | | | 46 |
| 3848 AFP | WHITE MARBLE | | | | | 46 |
| 3895 AFP | BLACK MARBLE | | | | | 46 |
| 4517 AFP | INDIANA HICKORY | | | | | 46 |

| EXCLUSIVE COLLECTION BY MANISH MALHOTRA | | | | | | |
|---|--------------------|--|--|--|--|----|
| 1533 MI | ANTIQUE COROLLA | | | | | 53 |
| 1534 MI | EXOTIC COROLLA | | | | | 53 |
| 1538 MI | SICILIAN ART | | | | | 50 |
| 1539 MI | ROJO ART | | | | | 52 |
| 1540 MI | CALACATTA ART | | | | | 50 |
| 1543 MI | LAVANTE ROYALE | | | | | 51 |
| 1544 MI | LAZULITE ROYALE | | | | | 51 |
| 1545 MI | INTENSE LEI | | | | | 52 |
| 1546 MI | GENTLE LEI | | | | | 52 |
| 1547 MI | TURQUOISE FIGURINE | | | | | 53 |
| 1548 MI | UMBER FIGURINE | | | | | 53 |
| 1549 MI | FLORID CANVAS | | | | | 51 |
| 1550 MI | KNIGHT GARDEN | | | | | 51 |
| 1553 MI | EMPHATIC TAPESTRY | | | | | 54 |
| 1554 MI | SOOTHING TAPESTRY | | | | | 54 |
| 1555 MI | RADIANT MONK | | | | | 52 |
| 1560 MI | GRACE INSIGNIA | | | | | 54 |
| 1562 MI | DELIGHT INSIGNIA | | | | | 54 |

| TEXTURES | | | | | | |
|-----------|------------------|--|--|--|---|----|
| Evolo Oak | | | | | | |
| 419 EO | RECLAIMED WALNUT | | | | ▲ | 57 |

| Design Code | Design Name | New | ↑ | ○ | △ | Page No. |
|--------------------|-------------------------|-----|---|---|---|----------|
| 609 EO | BORAS ASH | | | | ▲ | 57 |
| 656 EO | COLUMBIA WALNUT | | | | ▲ | 57 |
| 3331 EO | TYROL PINE | | | | ▲ | 57 |
| 4864 EO | NAMBIA OAK | | | | ▲ | 57 |
| Crasso | | | | | | |
| 449 CR | URBAN TEAK | | | | ▲ | 58 |
| 436 CR | SAMOA TEAK | | | | ▲ | 58 |
| 659 CR | MAGIC BEANS | | | | ▲ | 58 |
| 3408 CR | PYRUS OSCURO | | | | ▲ | 58 |
| 3392 CR | BAVARIAN ASH BEIGE | | | | ▲ | 58 |
| Vava Oxford | | | | | | |
| 111 VO | FROSTY WHITE | | | | ▲ | 59 |
| 3378 VO | OXFORD CHERRY | | | | ▲ | 59 |
| 3418 VO | DECO WALNUT DARK BROWN | | | | ▲ | 59 |
| 3419 VO | DECO WALNUT LIGHT BROWN | | | | ▲ | 59 |
| 3741 VO | APPLEWOOD LIGHT | | | | ▲ | 59 |
| 3742 VO | APPLEWOOD DARK | | | | ▲ | 59 |
| 4427 VO | CAIRO WALNUT | | | | ▲ | 59 |
| Urban leather | | | | | | |
| 111 UL | FROSTY WHITE | | | | ▲ | 60 |
| 136 UL | TAUPE | | | | ▲ | 60 |
| 183 UL | BEIGE | | | | ▲ | 60 |
| 171 UL | LIGHT BROWN | | | | ▲ | 60 |
| 224 UL | GOTHIC GREY | | | | ▲ | 60 |
| 293 UL | BLACK | | | | ▲ | 60 |
| Adeluce | | | | | | |
| 111 AL | FROSTY WHITE | | | | ▲ | 61 |
| 913 AL | STOMY GLACIER | | ↑ | ○ | ▲ | 61 |
| 3922 AL | SUNRISE GLACIER | | ↑ | ○ | ▲ | 61 |
| 3928 AL | COPPER GLACIER | | ↑ | ○ | ▲ | 61 |
| 3929 AL | GREEN GLACIER | | ↑ | ○ | ▲ | 61 |
| Pinkora | | | | | | |
| 111 PK | FROSTY WHITE | | | | ▲ | 62 |
| 424 PK | ERMANNO WALNUT | | | | ▲ | 62 |
| 5391 PK | BRAZILIAN WOOD | | | | ▲ | 62 |
| 5413 PK | ROYCE WALNUT | | | | ▲ | 62 |
| Lucio | | | | | | |
| 111 LO | FROSTY WHITE | | | | ▲ | 63 |
| 293 LO | BLACK | | | | ▲ | 63 |
| 981 LO | CREAM SHIMMER | | ↑ | ○ | ▲ | 63 |
| 982 LO | GOLDEN SHIMMER | | ↑ | ○ | ▲ | 63 |
| 983 LO | COPPER SHIMMER | | ↑ | ○ | ▲ | 63 |
| 984 LO | GREY SHIMMER | | ↑ | ○ | ▲ | 63 |
| Liman | | | | | | |
| 3887 LN | LIGHT WEAVE | | | | ▲ | 64 |
| 3889 LN | BEIGE WEAVE | | | | ▲ | 64 |
| 4358 LN | ELITE WEAVE | | | | ▲ | 64 |
| 4358 LN | TWIST WEAVE | | | | ▲ | 64 |
| Karing Matra | | | | | | |
| 421 KM | CLASSIC WALNUT | | | | ▲ | 66 |
| 444 KM | SIAM TEAK | | | | ▲ | 66 |
| 3331 KM | TYROL PINE | | | | ▲ | 66 |
| 4305 KM | PIDE NEFIS WALNUT | | | | ▲ | 66 |
| 4306 KM | VAN NEFIS WALNUT | | | | ▲ | 66 |
| 4318 KM | JACKSON HICKORY | | | | ▲ | 66 |
| 4517 KM | INDIANA HICKORY | | | | ▲ | 66 |
| 4319 KM | BOLIVIAN WALNUT | | | | ▲ | 66 |
| 4328 KM | KERNEL WALNUT | | | | ▲ | 65 |
| 4864 KM | NAMBIA OAK | | | | ▲ | 65 |
| Natural Horizontal | | | | | | |
| 394 NH | WHITE OAK | | | | ▲ | 67 |
| 689 NH | CORDIA ZERICOTE | | | | ▲ | 67 |
| 3788 NH | SEVILLA OLIVE | | | | ▲ | 67 |
| 93415 NH | BERGER WALNUT | | | ○ | ▲ | 67 |
| 94671 NH | AMERIS OAK | | | ○ | ▲ | 67 |
| Natural | | | | | | |
| 111 N | FROSTY WHITE | | | | ▲ | 68 |

| Design Code | Design Name | New | ↑ | ○ | △ | Page No. |
|-------------------|------------------------|-----|---|---|---|----------|
| 424 N | ERMANNIO WALNUT | | | | ▲ | 68 |
| 541 N | SAPELI | | | | ▲ | 68 |
| 712 N | NICEWOOD | | | | ▲ | 68 |
| 4527 N | LEPING WALNUT | | | | ▲ | 68 |
| Iyo Petal | | | | | | |
| 926 IP | SILVER BUTTE | NEW | ↑ | ○ | ▲ | 69 |
| 927 IP | GOLDEN BUTTE | NEW | ↑ | ○ | ▲ | 69 |
| 981 IP | CREAM SHIMMER | | ↑ | ○ | ▲ | 69 |
| 983 IP | COPPER SHIMMER | | ↑ | ○ | ▲ | 69 |
| Woodanky | | | | | | |
| 111 WK | FROSTY WHITE | | | | ▲ | 70 |
| 456 WK | SAMOA TEAK | | | | ▲ | 70 |
| 541 WK | SAPELI | | | | ▲ | 70 |
| 4528 WK | KERNEL WALNUT | NEW | | | ▲ | 70 |
| Tessuto | | | | | | |
| 111 TS | FROSTY WHITE | | | | ▲ | 71 |
| 858 TS | MAGIC BEANS | | | | ▲ | 71 |
| 981 TS | CREAM SHIMMER | | ↑ | ○ | ▲ | 72 |
| 982 TS | GOLDEN SHIMMER | | ↑ | ○ | ▲ | 72 |
| 983 TS | COPPER SHIMMER | | ↑ | ○ | ▲ | 72 |
| 984 TS | GREY SHIMMER | | ↑ | ○ | ▲ | 72 |
| 973 TS | NEO TEXTILE | | ↑ | ○ | ▲ | 71 |
| 4858 TS | ELITE WEAVE | | | | ▲ | 71 |
| 4887 TS | ANCIENT WEAVE | | | | ▲ | 71 |
| 4858 TS | TWIST WEAVE | | | | ▲ | 71 |
| 5828 TS | RAFIA | NEW | | | ▲ | 71 |
| 5829 TS | TOSSA | NEW | | | ▲ | 71 |
| High Gloss | | | | | | |
| 111 HG | FROSTY WHITE | | | | | 76 |
| 137 HG | CERAMIC | | | | | 76 |
| 172 HG | MADDY MUSHROOM | | | | | 76 |
| 234 HG | BLUISH GREY | | | | | 76 |
| 424 HG | ERMANNIO WALNUT | | | | | 75 |
| 448 HG | URBAN TEAK | | | | | 75 |
| 456 HG | SAMOA TEAK | | | | | 75 |
| 904 HG | BRUSH METAL | | ↑ | ○ | | 74 |
| 3233 HG | CONCRETE GREY | | | | | 76 |
| 3241 HG | BLUE BLUSH | | | | | 76 |
| 3408 HG | PYRUS OSCURO | | | | | 76 |
| 3418 HG | DECO WALNUT DARK BROWN | | | | | 75 |
| 3848 HG | WHITE MARBLE | | | | | 74 |
| 3852 HG | SAGRADA MARBLE | | | | | 74 |
| 3853 HG | GOTHIC MARBLE | | | | | 74 |
| 3854 HG | SIERRA MARBLE | | | | | 74 |
| 3895 HG | BLACK MARBLE | | | | | 74 |
| 3925 HG | GREY CASPIO | | ↑ | ○ | | 74 |
| 3928 HG | SILVER CASPIO | | ↑ | ○ | | 74 |
| 4328 HG | KERNEL WALNUT | | | | | 75 |
| 4859 HG | DIAMANA OAK | | | | | 76 |
| 4867 HG | TULA SILVER | | | | | 75 |
| 4868 HG | TULA GOLD | | | | | 75 |
| 4869 HG | TULA BRASS | | | | | 75 |
| 5835 HG | GLAZED TERRAZZO | NEW | | | | 73 |
| 5838 HG | BLOSSOM TERRAZZO | NEW | | | | 73 |
| 5839 HG | LAGUNA TERRAZZO | NEW | | | | 73 |
| SILX TUFF | | | | | | |
| 187 SI | SNOW WHITE | | | | ▲ | 82 |
| 188 SI | OFF WHITE | | | | ▲ | 82 |
| 189 SI | DESIGNER WHITE | | | | ▲ | 82 |

| Design Code | Design Name | New | ↑ | ○ | △ | Page No. |
|-------------|----------------|-----|---|---|---|----------|
| 127 SI | ALMOND IVORY | | | | ▲ | 81 |
| 131 SI | PEBBLE IVORY | NEW | | | ▲ | 80 |
| 152 SI | ROSE PINK | NEW | | | ▲ | 81 |
| 153 SI | PUNCH | NEW | | | ▲ | 81 |
| 188 SI | BRAZILIAN SAND | NEW | | | ▲ | 81 |
| 225 SI | SILVER GREY | | | | ▲ | 82 |
| 238 SI | GRAPHITE GREY | | | | ▲ | 82 |
| 255 SI | PHIROJA BLUE | NEW | | | ▲ | 79 |
| 283 SI | MISTY LAVENDER | NEW | | | ▲ | 80 |
| 289 SI | LUPINE | NEW | | | ▲ | 80 |
| 293 SI | BLACK | | | | ▲ | 82 |
| 3142 SI | CLASSY WINE | NEW | | | ▲ | 80 |
| 3171 SI | MUDPIE | NEW | | | ▲ | 80 |
| 3238 SI | SILICA GREY | NEW | | | ▲ | 80 |
| 3244 SI | PASTEL BLUE | | | | ▲ | 82 |
| 3245 SI | ARCTIC BLUE | NEW | | | ▲ | 81 |
| 3248 SI | FLINT | NEW | | | ▲ | 81 |
| 3252 SI | SHORE BLUE | NEW | | | ▲ | 79 |
| 3271 SI | OLIVE GREEN | | | | ▲ | 82 |
| 3272 SI | TEAL | NEW | | | ▲ | 81 |
| 3282 SI | SEAFOAM GREEN | NEW | | | ▲ | 81 |
| 3284 SI | SMOKE GREEN | NEW | | | ▲ | 80 |
| 3285 SI | EMERALD GREEN | NEW | | | ▲ | 80 |
| 3531 SI | TYROL PINE | | | | ▲ | 88 |
| 3888 SI | BRID ZERICOTE | | | | ▲ | 88 |
| 3848 SI | WHITE MARBLE | | | | ▲ | 84 |
| 3852 SI | SAGRADA MARBLE | | | | ▲ | 84 |
| 3853 SI | GOTHIC MARBLE | | | | ▲ | 84 |
| 3854 SI | SIERRA MARBLE | | | | ▲ | 84 |
| 3895 SI | BLACK MARBLE | | | | ▲ | 84 |
| 3984 SI | CREAM EICHE | | ↑ | ○ | ▲ | 85 |
| 3985 SI | COPPER EICHE | | ↑ | ○ | ▲ | 85 |
| 3986 SI | GREY EICHE | | ↑ | ○ | ▲ | 88 |
| 4501 SI | GAUGUIN WALNUT | | | | ▲ | 88 |
| 4941 SI | CAIRO TRIANGLE | NEW | ↑ | ○ | ▲ | 84 |
| 4942 SI | GIZA TRIANGLE | NEW | ↑ | ○ | ▲ | 83 |
| 4943 SI | LUXOR TRIANGLE | NEW | ↑ | ○ | ▲ | 84 |
| 93415 SI | BERGER WALNUT | | | ○ | ▲ | 88 |
| 94848 SI | HARLEY REYRA | | | ○ | ▲ | 84 |

| MAGNETIC MAGMA | | | | | | |
|----------------|-------|--|--|--|--|-----|
| 101 MG | WHITE | | | | | 121 |

| WHITE MARKER BOARD | | | | | | |
|--------------------|--------------------|--|--|---|--|-----|
| 101 | WHITE MARKER BOARD | | | ○ | | 121 |

| MONDCORE | | | | | | |
|----------|--------------|--|--|--|--|-----|
| 104 GL | BLOOD RED | | | | | 122 |
| 111 GL | FROSTY WHITE | | | | | 122 |

| REAL METAL | | | | | | |
|------------|--------------|--|---|--|---|----|
| 1001 BR | SILVER BRUSH | | ↑ | | ▲ | 83 |

| CHALK BOARD | | | | | | |
|-------------|-------------|--|--|---|--|-----|
| 281 | STEEL GREEN | | | ○ | | 121 |

• Our laminates can provide high abrasion resistance of up to 2,000 cycles except for the Real Metal and 900 series, subject to a minimum order quantity.

TEXTURE INDEX LEGEND



The number inside the triangle indicates the Texture Premium. For eg. A triangle with "3" means "3" Premium and likewise.

- ↑ Recommended for Vertical Usage
- For Paper Premium

| Design Code | Design Name | New | ↑ | ○ | △ | Page No. | Rebau |
|---------------|------------------|-----|---|---|---|----------|--------|
| LUCIDA | | | | | | | |
| 107 LU | SNOW WHITE | | | | | 40 | 75837 |
| 108 LU | OFF WHITE | | | | | 40 | 110158 |
| 109 LU | DESIGNER WHITE | | | | | 40 | 110160 |
| 127 LU | ALMOND IVORY | | | | | 40 | 75713 |
| 131 LU | PEBBLE IVORY | | | | | 30 | 75719 |
| 151 LU | PEACH PINK | | | | | 38 | 75623 |
| 152 LU | ROSE PINK | | | | | 30 | 112345 |
| 153 LU | PUNCH | | | | | 30 | 112344 |
| 158 LU | TAUPE | | | | | 40 | 110163 |
| 159 LU | DUSK PURPLE | | | | | 38 | 112035 |
| 163 LU | BEIGE | | | | | 39 | 75622 |
| 168 LU | BRAZILIAN SAND | | | | | 31 | 112343 |
| 171 LU | LIGHT BROWN | | | | | 39 | 75635 |
| 174 LU | CHOCOLATE | | | | | 39 | 75738 |
| 181 LU | VINTAGE BURGUNDY | | | | | 38 | 75619 |
| 194 LU | BLOOD RED | | | | | 38 | 75717 |
| 206 LU | SUN BLOOM | | | | | 39 | 75743 |
| 212 LU | LIGHT ORANGE | | | | | 39 | 75608 |
| 225 LU | SILVER GREY | | | | | 40 | 75703 |
| 238 LU | GRAPHITE GREY | | | | | 40 | 75745 |
| 241 LU | SATIN BLUE | | | | | 37 | 110238 |
| 249 LU | NAVY BLUE | | | | | 37 | 112040 |
| 255 LU | PHIROJA BLUE | | | | | 30 | 112078 |
| 259 LU | DAWN BLUE | | | | | 37 | 112037 |
| 261 LU | LAVENDER | | | | | 38 | 112038 |
| 263 LU | MISTY LAVENDER | | | | | 31 | 75722 |
| 266 LU | ANTIQUE VIOLET | | | | | 38 | 110238 |
| 267 LU | PURPLE | | | | | 38 | 110144 |
| 269 LU | LUPINE | | | | | 31 | 110222 |
| 275 LU | LIME GREEN | | | | | 39 | 110240 |
| 288 LU | DREAM GREEN | | | | | 39 | 110241 |
| 283 LU | BLACK | | | | | 40 | 75712 |
| 482 LU | RECYCLED TEAK | | | | | 38 | 408P |
| 484 LU | NYANA TEAK | | | | | 38 | 003P |
| 541 LU | SAPELI | | | | | 38 | 178P |
| 639 LU | SUKUPIRA PRADO | | | | | 38 | 142P |
| 689 LU | CORDIA ZERICOTE | | | | | 38 | 540P |
| 704 LU | CHENE | | | | | 35 | 541P |
| 774 LU | THAR DESERT | | | | | 38 | 405P |
| 787 LU | ZEBRA WOOD | | | | | 35 | 228P |
| 788 LU | NATURAL OLIVE | | | | | 35 | 542P |
| 3142 LU | CLASSY WINE | | | | | 29 | 110145 |
| 3171 LU | MUDPIE | | | | | 31 | 112388 |
| 3238 LU | SILICA GREY | | | | | 30 | 75746 |
| 3244 LU | PASTEL BLUE | | | | | 37 | 112073 |
| 3245 LU | ARCTIC BLUE | | | | | 30 | 112340 |
| 3246 LU | FLINT | | | | | 30 | 112348 |
| 3252 LU | SHORE BLUE | | | | | 30 | 110173 |
| 3271 LU | OLIVE GREEN | | | | | 39 | 110211 |
| 3272 LU | TEAL | | | | | 31 | 112342 |
| 3282 LU | SEAFOAM GREEN | | | | | 31 | 112339 |
| 3284 LU | SMOKE GREEN | | | | | 31 | 75604 |
| 3285 LU | EMERALD GREEN | | | | | 31 | 112387 |
| 3917 LU | SNOW GLACIER | | ↑ | ○ | | 33 | 784P |
| 3918 LU | SILVER GLACIER | | ↑ | ○ | | 33 | 080P |
| 3919 LU | GOLDEN GLACIER | | ↑ | ○ | | 33 | 781P |
| 3921 LU | ESPERANTO | | ↑ | ○ | | 34 | 777P |
| 3922 LU | SUNRISE GLACIER | | ↑ | ○ | | 33 | 779P |
| 3928 LU | COPPER GLACIER | | ↑ | ○ | | 33 | 418P |
| 3929 LU | GREEN GLACIER | | ↑ | ○ | | 34 | 1142P |
| 3961 LU | SHOREA MAHOGANY | | ↑ | ○ | | 34 | 780P |
| 3962 LU | ALMON MAHOGANY | | ↑ | ○ | | 34 | 783P |
| 3983 LU | MAYAPIS MAHOGANY | | ↑ | ○ | | 34 | 778P |
| 3984 LU | CREAM EICHE | | ↑ | ○ | | 35 | 1055P |
| 3985 LU | COPPER EICHE | | ↑ | ○ | | 35 | 1054P |
| 3986 LU | GREY EICHE | | ↑ | ○ | | 35 | 1056P |
| 4389 LU | CEZAMME'S OAK | | | | | 36 | 337P |
| 4911 LU | PEARL GLACIER | | ↑ | ○ | | 33 | 1060P |
| 4912 LU | SAND GLACIER | | ↑ | ○ | | 33 | 1070P |
| 4913 LU | SHELL GLACIER | | ↑ | ○ | | 33 | 1068P |
| 4941 LU | CAIRO TRIANGLE | | ↑ | ○ | | 34 | 112350 |
| 4942 LU | GIZA TRIANGLE | | ↑ | ○ | | 34 | 112351 |

| Design Code | Design Name | New | ↑ | ○ | △ | Page No. | Rebau |
|-------------|------------------|-----|---|---|---|----------|--------|
| 4943 LU | LUXOR TRIANGLE | | ↑ | ○ | | 34 | 112352 |
| 5836 LU | VINTAGE STONE | | | | | 32 | 1137P |
| 5837 LU | RUSTIC STONE | | | | | 32 | 1138P |
| 5843 LU | MOONLIGHT MARBLE | | | | | 32 | 528P |
| 5846 LU | ROYAL MARBLE | | | | | 32 | 1143P |
| 5847 LU | CALAGATTA MARBLE | | | | | 32 | 1135P |
| 5848 LU | SATURNO MARBLE | | | | | 32 | 1136P |
| 5881 LU | KHABI TILES | | | | | 32 | 75638 |
| 5891 LU | ONYX | | | | | 32 | 762P |
| 5931 LU | PEARL WOOD | | ↑ | ○ | | 35 | 861P |
| 5932 LU | SILVER METAWOOD | | ↑ | ○ | | 35 | 501P |
| 5933 LU | COPPER METAWOOD | | ↑ | ○ | | 38 | 1141P |
| 90155 LU | HOT PINK | | | ○ | | 38 | 75800 |

| ANTI-FINGERPRINT PLUS | | | | | | | |
|------------------------------|--------------------|--|--|--|--|----|--------|
| 109 AFP | DESIGNER WHITE | | | | | 45 | 110100 |
| 111 AFP | FROSTY WHITE | | | | | 45 | 75701 |
| 127 AFP | ALMOND IVORY | | | | | 45 | 112032 |
| 152 AFP | ROSE PINK | | | | | 44 | 112345 |
| 153 AFP | PUNCH | | | | | 44 | 112344 |
| 158 AFP | TAUPE | | | | | 45 | 110163 |
| 166 AFP | BRAZILIAN SAND | | | | | 44 | 112343 |
| 171 AFP | LIGHT BROWN | | | | | 45 | 75635 |
| 181 AFP | VINTAGE BURGUNDY | | | | | 45 | 75619 |
| 224 AFP | GOthic GREY | | | | | 44 | 112347 |
| 226 AFP | WARM GREY | | | | | 45 | 112109 |
| 238 AFP | GRAPHITE GREY | | | | | 45 | 75745 |
| 266 AFP | ANTIQUE VIOLET | | | | | 44 | 110238 |
| 293 AFP | BLACK | | | | | 45 | 75712 |
| 444 AFP | SIAM TEAK | | | | | 46 | 075P |
| 497 AFP | ROSEWOOD BOOKMATCH | | | | | 46 | 1066P |
| 689 AFP | CORDIA ZERICOTE | | | | | 46 | 540P |
| 3233 AFP | CONCRETE GREY | | | | | 45 | 112341 |
| 3244 AFP | PASTEL BLUE | | | | | 45 | 112073 |
| 3245 AFP | ARCTIC BLUE | | | | | 44 | 112340 |
| 3246 AFP | FLINT | | | | | 44 | 112348 |
| 3282 AFP | SEAFOAM GREEN | | | | | 44 | 112339 |
| 3531 AFP | TYROL PINE | | | | | 46 | 903P |
| 3888 AFP | BRIO ZERICOTE | | | | | 46 | 540P |
| 3848 AFP | WHITE MARBLE | | | | | 46 | 800P |
| 3895 AFP | BLACK MARBLE | | | | | 46 | 753P |
| 4517 AFP | INDIANA HICKORY | | | | | 46 | 1067P |

| EXCLUSIVE COLLECTION BY MANISH MALHOTRA | | | | | | | |
|--|--------------------|--|--|--|--|----|--------|
| 1533 MI | ANTIQUE COROLLA | | | | | 53 | 75709 |
| 1534 MI | EXOTIC COROLLA | | | | | 53 | 110151 |
| 1538 MI | SICILIAN ART | | | | | 50 | 110215 |
| 1539 MI | ROJO ART | | | | | 52 | 75613 |
| 1540 MI | CALAGATTA ART | | | | | 50 | 110208 |
| 1543 MI | LAVANTE ROYALE | | | | | 51 | 110215 |
| 1544 MI | LAZULITE ROYALE | | | | | 51 | 75620 |
| 1545 MI | INTENSE LEI | | | | | 52 | 75617 |
| 1546 MI | GENTLE LEI | | | | | 52 | 75628 |
| 1547 MI | TURQUOISE FIGURINE | | | | | 53 | 112086 |
| 1548 MI | UMBER FIGURINE | | | | | 53 | 75720 |
| 1549 MI | FLORID CANVAS | | | | | 51 | 75710 |
| 1550 MI | KNIGHT GARDEN | | | | | 51 | 75617 |
| 1553 MI | EMPHATIC TAPESTRY | | | | | 54 | 110128 |
| 1554 MI | SOOTHING TAPESTRY | | | | | 54 | 110148 |
| 1555 MI | RADIANT MONK | | | | | 52 | 112012 |
| 1560 MI | GRACE INSIGNIA | | | | | 54 | 110179 |
| 1562 MI | DELIGHT INSIGNIA | | | | | 54 | 110183 |

| HIGH GLOSS | | | | | | | |
|-------------------|----------------|--|--|--|--|----|-----------|
| 111 HG | FROSTY WHITE | | | | | 76 | 114000 |
| 157 HG | CERAMIC | | | | | 76 | 112042 |
| 172 HG | MADDY MUSHROOM | | | | | 76 | 112270 |
| 234 HG | BLUISH GREY | | | | | 76 | 33968-008 |
| 424 HG | ERMANNO WALNUT | | | | | 75 | 397P |

| Design Code | Design Name | New | ↑ | ○ | △ | Page No. | Rehan |
|-------------|------------------------|-----|---|---|---|----------|-----------|
| 440 HG | URBAN TEAK | | | | | 75 | 058P |
| 436 HG | SAMOA TEAK | | | | | 75 | 840P |
| 904 HG | BRUSH METAL | | ↑ | ○ | | 74 | 333898-05 |
| 3233 HG | CONCRETE GREY | | | | | 76 | 112341 |
| 3241 HG | BLUE BLUSH | | | | | 76 | 112349 |
| 3408 HG | PYRUS OSCURO | | | | | 76 | 1065P |
| 3418 HG | DECO WALNUT DARK BROWN | | | | | 75 | 920P |
| 3846 HG | WHITE MARBLE | | | | | 74 | 600P |
| 3852 HG | SAGRADA MARBLE | | | | | 74 | 782P |
| 3853 HG | GOthic MARBLE | | | | | 74 | 526P |
| 3854 HG | SIERRA MARBLE | | | | | 74 | 776P |
| 3895 HG | BLACK MARBLE | | | | | 74 | 753P |
| 3925 HG | GREY CASPIO | | ↑ | ○ | | 74 | 1058P |
| 3928 HG | SILVER CASPIO | | ↑ | ○ | | 74 | 1059P |
| 4528 HG | KERNEL WALNUT | | | | | 75 | 351P |
| 4859 HG | DIAMANA OAK | | | | | 76 | 1064P |
| 4867 HG | TULA SILVER | | | | | 75 | 1062P |
| 4868 HG | TULA GOLD | | | | | 75 | 1061P |
| 4869 HG | TULA BRASS | | | | | 75 | 1060P |
| 5835 HG | GLAZED TERRAZZO | NEW | | | | 73 | 1139P |
| 5838 HG | BLOSSOM TERRAZZO | NEW | | | | 73 | 1144P |
| 5839 HG | LAGUNA TERRAZZO | NEW | | | | 73 | 1140P |

| BILK TUFF | | | | | | | |
|-------------|----------------|-----|---|---|---|----------|--------|
| Design Code | Design Name | New | ↑ | ○ | △ | Page No. | Rehan |
| 107 SI | SNOW WHITE | | | | △ | 82 | 75837 |
| 108 SI | OFF WHITE | | | | △ | 82 | 112031 |
| 109 SI | DESIGNER WHITE | | | | △ | 82 | 110166 |
| 127 SI | ALMOND IVORY | | | | △ | 81 | 112032 |
| 131 SI | PEBBLE IVORY | NEW | | | △ | 80 | 75719 |
| 152 SI | ROSE PINK | NEW | | | △ | 81 | 112345 |
| 153 SI | PUNCH | NEW | | | △ | 81 | 112344 |
| 188 SI | BRAZILIAN SAND | NEW | | | △ | 81 | 112343 |
| 225 SI | SILVER GREY | | | | △ | 82 | 75703 |
| 238 SI | GRAPHITE GREY | | | | △ | 82 | 75745 |
| 255 SI | PHIROJA BLUE | NEW | | | △ | 79 | 112078 |

| Design Code | Design Name | New | ↑ | ○ | △ | Page No. | Rehan |
|-------------|----------------|-----|---|---|---|----------|--------|
| 263 SI | MISTY LAVENDER | NEW | | | △ | 80 | 75722 |
| 289 SI | LUPINE | NEW | | | △ | 80 | 110222 |
| 293 SI | BLACK | | | | △ | 82 | 75712 |
| 3142 SI | CLASSY WINE | NEW | | | △ | 80 | 110145 |
| 3171 SI | MUDPIE | NEW | | | △ | 80 | 112386 |
| 3238 SI | SILICA GREY | NEW | | | △ | 80 | 75746 |
| 3244 SI | PASTEL BLUE | | | | △ | 82 | 112073 |
| 3245 SI | ARCTIC BLUE | NEW | | | △ | 81 | 112340 |
| 3246 SI | FLINT | NEW | | | △ | 81 | 112348 |
| 3252 SI | SHORE BLUE | NEW | | | △ | 79 | 110173 |
| 3271 SI | OLIVE GREEN | | | | △ | 82 | 110211 |
| 3272 SI | TEAL | NEW | | | △ | 81 | 112342 |
| 3282 SI | SEAFOAM GREEN | NEW | | | △ | 81 | 112339 |
| 3284 SI | SMOKE GREEN | NEW | | | △ | 80 | 75604 |
| 3285 SI | EMERALD GREEN | NEW | | | △ | 80 | 112387 |
| 3531 SI | TYROL PINE | | | | △ | 86 | 903P |
| 3688 SI | BRIO ZERICOTE | | | | △ | 86 | 540P |
| 3840 SI | WHITE MARBLE | | | | △ | 84 | 600P |
| 3852 SI | SAGRADA MARBLE | | | | △ | 84 | 782P |
| 3853 SI | GOthic MARBLE | | | | △ | 84 | 526P |
| 3854 SI | SIERRA MARBLE | | | | △ | 84 | 776P |
| 3895 SI | BLACK MARBLE | | | | △ | 84 | 753P |
| 3964 SI | CREAM EICHE | | ↑ | ○ | △ | 85 | 1055P |
| 3965 SI | COPPER EICHE | | ↑ | ○ | △ | 85 | 1054P |
| 3966 SI | GREY EICHE | | ↑ | ○ | △ | 86 | 1058P |
| 4501 SI | GAUGUIN WALNUT | | | | △ | 86 | 139P |
| 4941 SI | CAIRO TRIANGLE | NEW | ↑ | ○ | △ | 84 | 112350 |
| 4942 SI | GIZA TRIANGLE | NEW | ↑ | ○ | △ | 83 | 112351 |
| 4943 SI | LUXOR TRIANGLE | NEW | ↑ | ○ | △ | 84 | 112352 |
| 93415 SI | BERGER WALNUT | | | ○ | △ | 86 | 893P |
| 94848 SI | HARLEY REYRA | | | ○ | △ | 84 | 816P |

DOOR SPECIAL DESIGNS (D)

| Design Code | Design Name | Page No. |
|-------------|------------------|----------|
| 101 SU | WHITE | 128 |
| 108 SU | OFF WHITE | 128 |
| 303 SU | BODENSEE BEECH | 109 |
| 311 SU | BAVARIAN BEECH | 110 |
| 321 SU | CHERRY BEECH | 110 |
| 357 SU | THANKSUE MAPLE | 117 |
| 394 SU | WHITE OAK | 112 |
| 419 SU | RECLAIMED WALNUT | 108 |
| 421 SU | CLASSIC WALNUT | 108 |
| 424 SU | ERMANNIO WALNUT | 108 |
| 429 SU | HERITAGE WALNUT | 108 |
| 444 SU | SIAM TEAK | 98 |
| 448 SU | COLET TEAK | 98 |
| 456 SU | SAMOA TEAK | 98 |
| 482 SU | RECYCLED TEAK | 98 |
| 488 SU | MAHOGANY | 118 |
| 489 SU | COLORADO PINE | 101 |
| 494 SU | KYANA ROSE | 100 |
| 525 SU | FUSION MAPLE | 117 |
| 531 SU | HILAND PINE | 102 |
| 541 SU | SAPELI | 115 |
| 806 SU | NEXD ASH | 104 |
| 807 SU | BORNHOLM ASH | 104 |
| 808 SU | BALTIC ASH | 104 |

| Design Code | Design Name | Page No. |
|-------------|----------------------------|----------|
| 656 SU | COLUMBIA WALNUT | 108 |
| 657 SU | MARINE WALNUT | 108 |
| 686 SU | QUITE WOOD | 97 |
| 689 SU | CORDIA ZERICOTE | 97 |
| 706 SU | PURE ACACIA | 99 |
| 712 SU | NICEWOOD | 118 |
| 729 SU | BETULA WOOD | 97 |
| 787 SU | ZEBRA WOOD | 100 |
| 791 SU | WENGE | 118 |
| 859 SU | MAGIC BEANS | 118 |
| 3341 SU | VERMONT MAPLE | 117 |
| 3342 SU | CLARO MAPLE | 117 |
| 3343 SU | TRIESTE MAPLE | 117 |
| 3418 SU | MALMO WALNUT CREAM | 107 |
| 3417 SU | MALMO WALNUT BROWN | 107 |
| 3418 SU | DECO WALNUT DARK BROWN | 107 |
| 3419 SU | DECO WALNUT LIGHT BROWN | 107 |
| 3425 SU | SAPIWOOD WALNUT DARK BROWN | 107 |
| 3454 SU | SMOKED TEAK | 98 |
| 3865 SU | CHESTNUT OAK | 113 |
| 3707 SU | MOLDAU ACACIA | 99 |
| 3743 SU | AFRICAN OAK NOIR | 113 |
| 3744 SU | AFRICAN OAK CLAIR | 113 |
| 3788 SU | SEVILLA OLIVE | 100 |

| Design Code | Design Name | Page No. |
|-------------|------------------|----------|
| 3789 SU | MALAGA OLIVE | 100 |
| 3953 SU | KOTOGEM GREY | 100 |
| 4398 SU | DAKOTA CODOAK | 113 |
| 4426 SU | WALNUT WIGGY | 107 |
| 4427 SU | CAIRO WALNUT | 108 |
| 4501 SU | GAUGUIN WALNUT | 105 |
| 4502 SU | EUGELE WALNUT | 105 |
| 4505 SU | PIDE NERS WALNUT | 106 |
| 4506 SU | VAN NERS WALNUT | 106 |
| 4524 SU | DERBY WALNUT | 106 |
| 4526 SU | KERNEL WALNUT | 106 |
| 4338 SU | HORSETAIL PINE | 101 |
| 4594 SU | SHIMO ASH | 104 |
| 4657 SU | MARINA OAK | 113 |
| 4664 SU | NAMBIA OAK | 114 |
| 4789 SU | GRANADA OLIVE | 100 |
| 4854 SU | BRIILLIANT WEAVE | 119 |
| 4855 SU | GENIAL WEAVE | 119 |
| 4861 SU | BRILA WEAVE | 119 |
| 93414 SU | STRAUSS WALNUT | 105 |
| 93415 SU | BERGER WALNUT | 105 |
| 93668 SU | BEDFORD OAK | 114 |
| 94671 SU | AMERIS OAK | 112 |
| 94747 SU | SWISS ELM | 116 |

EAST ZONE

KOLKATA BRANCH

Mr. Anub Karjilal
M/s Century Plyboards (India) Limited
Lower Mezzanine Floor, 6 Lyons Range, Kolkata - 700001
☎ +91 98041 99130
✉ decobsm.ccu@centuryply.com

BHUBANESWAR BRANCH

Mr. Tapan Prasad Sahoo
M/s Century Plyboards (India) Limited
C/o. Shree Balaji Alloys (P) Ltd.
Plot No. 136, Mancheswar Road,
Mancheswar Industrial Estate,
Bhubaneswar, Dist. Khordha
Pin: 751017, Odisha
☎ +91 94375 67868
✉ tapans.sahoo@centuryply.com

GUWAHATI BRANCH

Mr. Ankur Sarkar
M/s Century Plyboards (India) Limited
House No - 24, Ground Floor,
Piyoli Phukan Road, Rehabori
Guwahati - 781008
☎ (0361) 2737871 & 2738838
☎ +91 98314 95132
✉ decobsm.gau@centuryply.com

NEPAL BRANCH

Mr. Saikat Choudhury
M/s Century Plyboards (India) Limited
☎ +977 98035 70403
✉ saikat.choudhury@centuryply.com

REGISTERED HEAD OFFICE - KOLKATA

M/s Century Plyboards (India) Limited
CENTURY HOUSE
P 15/1, Taratala Road,
Kolkata - 700088
☎ +91 33 39403950

PATNA BRANCH

Mr. Sanjeev Kumar Pandey
M/s Century Plyboards (India) Limited
2nd Floor, Anam Plaza, Gandhi Maidan,
Opp. To Gate No. 8, Patna - 800001
☎ (0812) 3210071
☎ +91 92644 71324
✉ sanjeevk.pandey@centuryply.com

RANCHI BRANCH

Mr. Tausif Ahmed
M/s Century Plyboards (India) Limited
Mahadev Path, DAV School Road,
Near Kathalmore, Post - Lalghutwa,
Ranchi - 834005
☎ (0651) 3245541
☎ +91 70610 77020
✉ Tausif.Ahmed@centuryply.com

RAIPUR BRANCH

Mr. Ashish Khare
Rajesh Marketing
Near FIC Turning, Main Road, Zone II,
Vyapar Vihar Bilaspur (C.G.),
Pin - 495001
☎ +91 7897803880

LUCKNOW BRANCH

Mr. Rishikesh Mishra
M/s Century Plyboards (India) Limited
E/1-139 Phase 2, Opposite parking No 07, Transport Nagar,
Lucknow - 226012
☎ (0522) 3063501
☎ +91 98389 55442
✉ rishikesh.mishra@centuryply.com

CENTURY ARENA - KOLKATA

Century Arena
38, Ganesh Chandra Avenue
Kolkata - 700013

WEST ZONE

INDORE BRANCH

Mr. Rajat Verma
M/s Century Plyboards (India) Limited
98/1/11, S. R. Compound
Opposite Lasudiya Police Station
Lasudiya Mori, Dewas Naka, 1st Lane
Indore - 452010 Madhya Pradesh
☎ (0731) 3228122 & 3221821
☎ +91 94259 03498
✉ decobsm.idr@centuryply.com

NAGPUR BRANCH

Mr. Shivaji Gawde
M/s Century Plyboards (India) Ltd.
C/o. Dr K. S Yawalkar
2nd Floor R/D 52 Bajaj Nagar, Above Vodafone Gallery,
Nagpur - 440010 (M.S.)
☎ (0712) 3223921 & 3223922
☎ +91 99670 33500
✉ shivajib.gawde@centuryply.com

PUNE BRANCH

Mr. Swapnil Kulkarni
M/s Century Plyboards (India) Limited
Office No. 402, Winners Court
4th floor, Above ZK's Restaurant
Lulla Nagar Chowk, Pune - 411040
☎ (020) 28831140
☎ +91 94207 85000
✉ swapnil.kulkarni@centuryply.com

GUJARAT BRANCH

Mr. Tarang Jivani
M/s Century Plyboards (India) Limited
1006 - 1008, Sakar III, 10th Floor
Near Income Tax Circle
Ashram Road, Ahmedabad - 380014
☎ (079) 39403950
☎ +91 97259 99443
✉ decobsm.amd@centuryply.com

MUMBAI BRANCH

Mr. Navojit Basu
M/s Century Plyboards (India) Limited
1501-1506, Range Heights,
15th Floor, Link Road, Oshiwara,
Behram Baug, Jogeshwari - West
Mumbai - 400102
☎ +91 98324 49021
✉ decobsm.bom@centuryply.com

CENTURY ARENA - MUMBAI

Century Arena
5, 6 & 11 Snehdhara CHS Ltd,
Jeevan Bikash Kendra Marg, Sahar Road, Koldongari,
Andheri East, Mumbai - 400089

NORTH ZONE

DELHI BRANCH

Mr. Deepak Thapa
M/s Century Plyboards (India) Limited
1/15, First Floor, Opposite DIDA Park, WHS Kirti Nagar,
New Delhi Pin:110015
☎ (011) 48081444
☎ +91 97172 75599
✉ deepak.thapa@centuryply.com

GURGAON BRANCH

Mr. Deepak Thapa
M/s Century Plyboards (India) Limited
10 A, 10 B, First Floor, Vyapar Kendra Market,
Sushant Lok Phase 1, Gurgaon. PIN: 122002
☎ +91 97172 75599
✉ deepak.thapa@centuryply.com

HARYANA BRANCH

Mr. Pankaj Singh
M/s Century Plyboards (India) Limited
☎ +91 98784 34343
✉ pankaj.singh@centuryply.com

GHAZIABAD BRANCH

Mr. Pradeep Kr. Singh
M/s Century Plyboards (India) Limited
C 21, Meerut Road Industrial Area,
Near DPS School,
Ghaziabad - 201003 (U.P)
☎ (0120) 4205805
☎ +91 99151 51510
✉ decobsm.del1@centuryply.com

LUDHIANA BRANCH

Mr. Harmit Singh
M/s Century Plyboards (India) Limited
Shop No.-58, 1st Floor, New Grain Market,
Gill Road, Dana Mandi
Ludhiana (Punjab) - 141003
☎ (0181) 5058825
☎ +91 94161 75226
✉ decobsm.atq@centuryply.com

RAJASTHAN BRANCH

Mr. Ramesh Kumawat
M/s Century Plyboards (India) Limited
Plot No. B-140 B, Road No.-9, Behind V.K.I. Area Police Station,
Vishwakarma Industrial Area, Jaipur - 302013
☎ (0141) 3064500 & 3064512
☎ +91 99297 15723
✉ decobsm.jai@centuryply.com

SOUTH ZONE

CHENNAI BRANCH

Mr. Sridhar Devjirao
M/s Century Plyboards (India) Limited
Sapna Trade Centre - 4th Floor,
No.137, Poonamalle High Road,
Chennai 600 084.
Landmark near Dasprakash Hotel
☎ (044) 30544300
☎ +91 98844 82290
✉ decobsm.maa@centuryply.com

COIMBATORE BRANCH

Mr. Sujith P
M/s Century Plyboards (India) Limited
SF No. 396 1/B, 8/30,
Jayasudha Warehouse,
Ayyan Thottam, G. N. Mills Post,
Coimbatore - 641029
☎ +91 90258 44135 & +91 76018 05143
☎ +91 96552 45261
✉ decobsm.cjb@centuryply.com

KOCHI BRANCH

Mr. Ashly Ninan
M/s Century Plyboards (India) Limited
24-B Alakalathil Building, Ground Floor,
Marottichuvada, Edapally PO,
Kochi - 682024
☎ (0484) 3126522
☎ +91 99470 45708
✉ decobsm.cok@centuryply.com

BANGALORE BRANCH

Mr. Arvind S
Century Plyboards (I) Limited.
Plot No.129, Railway Parallel Road,
Kumarapark West, Seshadripuram,
Bengaluru - 560020
☎ +91 97390 87878
✉ decobsm.bir@centuryply.com

HUBLI BRANCH

Mr. Praveen Ratnakar Nemannavar
Century Plyboards (I) Limited.
Plot No.129, Railway Parallel Road,
Kumarapark West, Seshadripuram,
Bengaluru - 560020
☎ +91 9620724242

HYDERABAD BRANCH

Mr. M M Suhail
M/s Century Plyboards (India) Limited
No. 405A, 4th Floor, Minerva Commercial Complex
Near Paradise Junction, SD Road,
Secunderabad - 500003
☎ (040) 39403950
☎ +91 82970 00224
✉ decobsm.hyd@centuryply.com

VIJAYWADA BRANCH

Mr. P. Satish
M/s Century Plyboards (India) Limited
76-4-2/a 2nd floor (North)
Suphala Building St.
Bhavani Puram,
Vijaywada - 520012
☎ +91 99789 91197
✉ decobsm.vga@centuryply.com

For International Enquiries
Mr. Navneet Lobia
Email: navneet@centuryply.com



Century Plyboards (India) Limited.

Regd. Office: CENTURY HOUSE, P-15/1, Taratala Road,
Kolkata, West Bengal (India) - 700088

T: +91 33 3940 3950 F: +91 33 2248 3539

Email: laminates@centuryply.com | www.centurylaminates.in

 CenturyPlyIndia  YouTube Centuryply1986

 decorativesbycenturyply  @decoratives_by_centuryply

SMS **PLY** to **54646** for any queries

Please call our customer executive at **1800-5722-122**